

ISSN 1225-5602



**The National Academy of Sciences  
Republic of Korea**

---

2019-2020

## The National Academy of Sciences 2019–2020

---

Compiled and published by  
The National Academy of Sciences  
Republic of Korea  
Printed in Seoul.

Address: 59 Banpo-daero 37-gil Seocho-gu,  
Seoul 06579, Republic of Korea  
Telephone: +82-2-3400-5257  
Fax: +82-2-535-8836  
E-mail: [nationalacademy@korea.kr](mailto:nationalacademy@korea.kr)  
Website: [www.nas.go.kr](http://www.nas.go.kr)

# CONTENTS

## I. FOREWORD 3

## II. GENERAL INFORMATION

1. Purpose .....	7
2. Function .....	7
3. History .....	7
4. Organization .....	20

## III. MAJOR ACTIVITIES

1. The NAS Award .....	25
2. The International Symposium .....	25
3. The Korea-Japan Science Forum .....	26
4. The NAS Seminar and Conference .....	27
5. The NAS Research Grants .....	27
6. Collaborations with Foreign Academies .....	28
7. Affiliated Research Institutes .....	29
8. Participations in International Conferences .....	29
9. The NAS Research Foundation .....	31
10. NAS Publications .....	32
11. Supporting Outstanding Books for Basic Science Promotion .....	33
12. List of the NAS Award Recipients (1955~2019) .....	35

# CONTENTS

## IV. MEMBERS

1. Executives ..... 43
2. List of Members ..... 44
3. List of Honorary Members ..... 178
4. Former Presidents and Vice-Presidents ..... 194
5. Deceased Members ..... 198

## V. APPENDICES

1. The National Academy of Sciences of the Republic of Korea Act ... 209
2. Regulations on the NAS Award ..... 216
3. Regulations on the NAS Publications Committee ..... 223
4. Regulations on the Provision of the NAS Academic Research  
and Policy Research Grants ..... 226
5. Regulations of the NAS International Exchange &  
Cooperation Committee ..... 229
6. Regulations on International Academic Activities Participation  
Support Project ..... 231
7. Regulations on the Election of the NAS Honorary Members ..... 233

**Plane Figure of the NAS Building 237**

**INDEX 239**



# I. FOREWORD



## Foreword

Dong Ki Kim Ph.D.  
President  
(April 1, 2018–March 31, 2020)



The National Academy of Sciences, Republic of Korea (hereinafter the NAS) as the most prestigious representative academic institution in Korea, pursues promoting academic research and creativity in scientific development. Thus, the NAS has been participating in various international academic activities held by many international academic organizations such as ISC (International Science Council), UAI (Union Académique Internationale) and PSA (Pacific Science Association). The NAS, in conjunction with the National Institute of Korean History, has been involved in the UAI-patronized project of the English translation of Veritable Records of the Joseon Dynasty since 2017.

The NAS has also established a collaborative relationship with 14 foreign academies. As a good example of international academic collaboration, the Korea-Japan Academic Forum has been ongoing over the past 14 years with the Japan Academy. This year, the Korea-Japan Academic Forum was held in Seoul on September 18 through 20 with the theme of Philosophy and Biology. Both academies are looking forward to more active and closer cooperation for future programs. The NAS will actively implement mutual academic exchanges and support research collaborations with its foreign counterparts.

This book is to provide general information about the major activities

of the NAS and profiles of its members. By providing an output of scholarly publications, developing joint research projects to generate knowledge that can be used as a foundation for policy makings, and collaborating with international, national and local organizations, the NAS will meet the challenges of the coming years.



## II. GENERAL INFORMATION

1. Purpose	7
2. Function	7
3. History	7
4. Organization	20





## 1. Purpose

The purpose of the National Academy of Sciences, Republic of Korea (hereinafter, the NAS) is to contribute to academic development by recognizing and supporting outstanding scholars who have accomplished remarkable academic achievements, and by promoting academic research as well as its related activities.

## 2. Function

- Policy advice and proposals for national academic promotion
- Academic research and support
- Domestic and international academic exchanges, and hosting academic symposia
- Conferring the NAS Award
- Executing the Public Project Supporting Outstanding Academic Books to promote basic sciences
- Other activities related to academic promotion

## 3. History

1952. 08. 07 The Culture Protection Act was promulgated (Law No. 248).
1952. 10. 04 The Preparatory Committee was formed for the Inauguration of the NAS.
1953. 04. 14 Decree on the Registration of Writers and Artists was promulgated (Presidential Decree No. 773).
1954. 03. 25 The first regular members of the NAS totalling 50 were selected: 25 for the Humanities & Social Sciences Division and 25 for the Natural Sciences Division.
1954. 06. 12 The First General Assembly of the NAS was held.  
• Members of the Board of Directors were elected.  
• Dr. Il Sun Yun was elected first President (re-elected for a 5-year term).

- Divisions and Subdivisions were formed, and their membership quota was determined.
  - Several members were selected to draft the Regulations of the NAS.
1954. 07. 17 The National Academy of Sciences (NAS) was inaugurated.
1955. 07. 17 The First NAS Award was awarded.  
(The 64th NAS Award was awarded in 2019.)
1957. 11. 18 The NAS joined the Pacific Science Association (PSA).  
(The 23<sup>rd</sup> PSA Inter-congress was held in 2016, Taipei, Taiwan)
1957. 12. 02 The Culture Protection Act was amended (Law No. 459).
  - The Minister of Education became responsible for the management of the NAS.
  - The legal basis was provided for the establishment of the Secretariat of the NAS.
1959. 09. 23 Decree on the organization of the Secretariat of the NAS was promulgated (Presidential Decree No. 1515).
  - The Secretariat initially consisted of three divisions: General Affairs Division, Science Promotion Division, and Research Division. At present it consists of two divisions: General Affairs Division and Academic Promotion Division.
1960. 02. 03 The Culture Protection Act was amended (Law No. 546).
  - Members were classified into two types: those appointed and those selected through recommendation.
  - The quota of membership expanded from 80 to 100.
1960. 05. 04 The 1st International Symposium was held.  
(The 45th International Symposium was held in 2018.)
1960. 06. 28 Dr. Pyong Do Yi was elected the 7th President of the NAS  
(re-elected for a ten-year term).
1961. 09. 26 The NAS joined the International Council of Scientific Unions (ICSU).
1970. 11. 11 The Committee on Pollution was established.
1973. 10. 05 The NAS joined the International Foundation for Science (IFS).
1977. 06. 08 The NAS joined the Union Académique Internationale (UAI).  
(The 89th UAI General Assembly was held in 2017 in Tokyo, Japan.)



## II. GENERAL INFORMATION

1981. 04. 13 The Culture Protection Act was amended (Law No. 3435).  
· Membership quota ceiling changed: 30 senior members, 100 regular members and 500 associate members.  
· The term of the regular and associate members was up to the age of 70.
1981. 07. 29 Dr. Tai Whan Shin was elected the 18th President of the NAS.
1983. 02. 11 Dr. Tai Whan Shin, President of the NAS, was elected President of the Pacific Science Association (PSA).
1983. 07. 09 Dr. Chong Sup Shim was elected the 19th President of the NAS (re-elected for a subsequent two-year term).
1984. 05. 10 The Korean Language Research Institute was founded.
1985. 08. 12 The Secretariats of the Academies of Sciences and Arts were merged (Presidential Decree No. 11738).
1985. 11. 25 Ground was broken for the construction of the Academies of Sciences and Arts.
1986. 04. 16 The Research Foundation of the NAS was established.
1987. 09. 26 The NAS joined the Federation of Asian Scientific Academies and Societies (FASAS).  
(The 7th FASAS Council Meeting and the 4th ASTC was held in 2012 in Colombo, Sri Lanka.)
1988. 08. 26 Dr. Ton Kak Suh was elected the 22nd President of the NAS (re-elected for a one-year term).
1988. 12. 31 The NAS Act was promulgated (Law No. 4045).  
· The current Culture Protection Act was abolished.  
· Membership quota expanded from 100 to 150.  
· Membership term: 4 years (renewable).
1990. 05. 28 The Protocol for Scientific Cooperation between the NAS and the Israel Academy of Sciences and Humanities was signed.
1992. 07. 31 The Accord for Scientific Cooperation between the NAS and Académie des Sciences de Institut de France was signed.
1992. 08. 26 Dr. E Hyock Kwon was elected the 24th President of the NAS (re-elected for a one-year term).
1992. 11. 26 Dr. E Hyock Kwon was elected Vice-President of FASAS.
1993. 01. 06 The Cooperative Relations Protocol between the NAS and the

- National Academy of Sciences of the U.S.A. was signed.
1993. 04. 05 The Protocol for Scientific Cooperation between the NAS and the Chinese Academy of Sciences was signed.
1993. 07. 01 The Protocol for Scientific Cooperation between the NAS and the Chinese Academy of Social Sciences was signed.
1993. 10. 05 The Protocol for Scientific Cooperation between the NAS and the Royal Society of London was signed.
1995. 01. 05 The Cooperative Relations Protocol between the NAS and the British Academy was signed.
1995. 02. 15 The NAS joined International Geosphere-Biosphere Programme (IGBP).  
(The 30th SC-IGBP Meeting was held in 2015 in Laxenburg, Austria.)
1996. 08. 26 Dr. Hyun Jae Lee was elected the 26th President of the NAS.
1996. 10. 03 The Letter of Cooperation between the NAS and the Norwegian Academy of Sciences and Letters was signed.
1997. 06. 24 The Protocol for Scientific Cooperation between the NAS and the Royal Swedish Academy of Letters, History and Antiquities was signed.
1997. 12. 24 The Protocol for Scientific Cooperation between the NAS and the Mongolian Academy of Sciences was signed.
1998. 03. 12 The Letter of the Academic Exchange and Cooperation between the NAS and The Royal Swedish Academy of Sciences was signed.
1998. 07. 10 Dr. Hyun Jae Lee was elected the 27th President of the NAS.
1998. 11. 05 Memorandum of Agreement on Scientific Exchange between the NAS and the Japan Academy was signed.
2000. 05. 14 The NAS joined The Science Council of Asia (SCA).  
(The 18th General Assembly was held in 2018 in Tokyo, Japan.)
2000. 05. 15 The NAS joined Inter Academy Panel (IAP).  
(The IAP General Assembly was held in 2019 in Incheon, Korea)
2000. 08. 26 Dr. Ho Wang Lee was elected the 28th President of the NAS.
2002. 07. 12 Dr. Ho Wang Lee was elected the 29th President of the NAS.



## II. GENERAL INFORMATION

2003. 03. 12 Regulations on the Election of Honorary Members of the NAS were established.
2003. 07. 15 Regulations on the Election of Honorary Members of the NAS were formulated.
2003. 12. 01 Selection and Distribution of 'Outstanding Science Books' were made.
2004. 05. 12 Academic Symposium to commemorate the 50th Anniversary of the NAS Founding was held at the NAS.
2004. 05. 13 The 4th Science Council of Asia (SCA) Conference was hosted by the NAS in Seoul, Korea.
2004. 08. 28 Dr. Tae Kil Kim was elected the 30th President of the NAS.
2005. 05. 13 The Academic Seminar was held at the NAS.
2005. 11. 07 International Academic Exchange Visit to Tokyo.
2006. 04. 03 International Academic Exchange Visit to Tokyo.
2006. 04. 17 International Academic Exchange Visit to Kyoto.
2006. 05. 08, 15 International Academic Exchange Visit to Hokkaido.
2006. 05. 12 The Academic Seminar was held at the NAS.
2006. 08. 26 Dr. Tae Kil Kim was elected the 31st President of the NAS.
2006. 09. 20 The 1st Korea-Japan Science Forum was held in Tokyo, Japan.
2006. 10. 20 The 33rd International Academic Symposium was held at the NAS.
2007. 05. 11 The Academic Seminar was held at the NAS.
2007. 09. 27 The 2nd Korea-Japan Science Forum was held in Seoul.
2007. 10. 12 The 34th International Academic Symposium was held at the NAS.
2008. 03. 20 International Academic Exchange Visit to Tokyo.
2008. 05. 09 The Academic Seminar was held at the NAS.
2008. 05. 25 The NAS Delegation attended the Union Académique Internationale (UAI) Conference.
2008. 05. 26 The NAS Delegation attended Science Council of Asia (SCA)

- Conference.
2008. 08. 26 Dr. Sang Joo Kim was elected the 32nd President of the NAS.
2008. 09. 24 The 3rd Korea-Japan Science Forum was held in Japan.
2008. 10. 13 The NAS Delegation joined the Council Meeting of Federation of Asian Scientific Academies and Societies (FASAS).
2008. 10. 17 The 35th International Academic Symposium was held at the NAS.
2008. 10. 20 The NAS Delegation attended the International Council for Science (ICSU).
2008. 11. 02 The Chinese Science Academy Delegation visited the NAS for Academic Exchange.
2008. 12. 01 President of the National Academy of Sciences of Belarus visited the NAS for Academic Exchange and Cooperation.
2008. 12. 05 President of the Australia Academy visited the NAS for Academic Exchange.
2009. 02. 28 The NAS Delegation attended the 11th Pacific Science Inter-Congress held by the Pacific Science Association (PSA).
2009. 04. 15 President of the Czech Republic Science Academy visited the NAS for Academic Exchange and Cooperation.
2009. 03. 11 The Chinese Science Academy Delegation visited the NAS for International Academic Exchange and Cooperation.
2009. 05. 14 The Academic Seminar was held at the NAS.
2009. 05. 15 The NAS Delegation attended the Union Académique Internationale Conference (UAI).
2009. 09. 28 The 4th Korea-Japan Science Forum was held in Seoul.
2009. 10. 09 The NAS Delegation attended the Council Meeting of FASAS.
2009. 10. 12 The NAS Delegation visited the Chinese Academy of Sciences & Chinese Academy of Social Sciences for International Academic Exchange and Cooperation.
2009. 10. 12 The NAS Delegation attended the ICSU Conference.
2009. 10. 23 The 36th International Academic Symposium was held at the NAS.
2009. 11. 23 The Policy Research Seminar was held at the NAS.
2010. 01. 01 The International Academic Organization Project of active





## II. GENERAL INFORMATION

- participation in various international researches was launched.
2010. 07. 08 The Letter of Scientific Cooperation between the NAS and the Croatian Academy of Sciences and Arts was signed.
2010. 08. 26 Dr. Sang Joo Kim was elected the 33rd President of the NAS.
2010. 09. 28 The 5th Korea-Japan Science Forum was held in Tokyo, Japan.
2010. 10. 22 The 37th International Symposium on Biotechnology in Agriculture and Fisheries was held.
2010. 11. 12 The Policy Research Seminar was held at the NAS.
2011. 03. 18 The Letter of Scientific Cooperation between the NAS and the Göttingen Academy of Sciences and Humanities was signed.
2011. 09. 26 The NAS delegation attended the 30th General Assembly of ICSU.
2011. 09. 27 The 6th Korea-Japan Science Forum was held in Seoul.
2011. 10. 06 The Third World Academy of Sciences (TWAS) Secretary General visited the NAS for academic exchange.
2011. 10. 21 ICSU delegates (the Chair of the Regional Committee for Asia and Pacific and the Director of the Asia and Pacific Secretariat) visited the NAS for academic exchange.
2011. 10. 25 The NAS delegation attended the International Conference hosted by the Mongolian Academy for its 50th Anniversary.
2011. 11. 11 The Policy Research Seminar was held at the NAS..
2011. 11. 16 The President of the NAS attended The 5th World Science Forum on the Changing Landscape of Science: Challenges and Opportunities in Budapest, Hungary.
2011. 12. 05 The NAS delegation visited the Chinese Academy of Sciences for International Academic Exchanges and Cooperation.
2011. 12. 12 The NAS delegation visited the Chinese Academy of Social Sciences for International Academic Exchanges and Cooperation.
2012. 01. 22 The NAS delegation attended the 86th General Assembly of Union Académique Internationale (UAI).
2012. 04. 09 Dr. Nancy Lewis, President of the Pacific Science Association (PSA), visited the NAS for Academic Exchange and Cooperation.
2012. 05. 10 The Academic Seminar was held at the NAS.

2012. 06. 12 Memorandum Agreement on Scientific Exchanges between the NAS and the Göttingen Academy of Sciences and Humanities was signed.
2012. 06. 13 Memorandum of Understanding on Scientific Exchanges and Cooperation between the NAS and the National Institute of Korean History was signed.
2012. 07. 02 Delegation from the Chinese Academy of Social Sciences visited the NAS for International Academic Exchanges and Cooperation.
2012. 07. 10 The NAS delegation attended the 12th General Assembly of The Science Council of Asia (SCA).
2012. 08. 26 Dr. Young-Sik Park was elected the 34th President of the NAS.
2012. 09. 26 The 7th Korea-Japan Science Forum was held in Tokyo, Japan.
2012. 10. 19 The 39th NAS International Symposium on Climate Science for Human Survival was held at the NAS.
2012. 11. 09 The Policy Research Seminar was held at the NAS.
2012. 11. 12 Delegation from the Chinese Academy of Sciences visited the NAS for International Academic Exchanges and Cooperation.
2013. 02. 24 The NAS delegation attended the 7th General Assembly of InterAcademy Panel (IAP).
2013. 05. 07 The NAS delegation attended the 13th General Assembly of The Science Council of Asia (SCA).
2013. 05. 10 The Academic Seminar was held at the NAS.
2013. 05. 12 The NAS delegation attended the 87th General Assembly of Union Académique Internationale (UAI).
2013. 05. 21 The NAS delegation attended International Geosphere-Biosphere Programme (IGBP) on Global Water System Project.
2013. 07. 08 The NAS delegation attended the 12th Pacific Science Inter-Congress hosted by the Pacific Science Association (PSA).
2013. 08. 13 The NAS delegation attended the 4th General Assembly of InterAcademy Medical Panel.
2013. 09. 26 The 8th Korea-Japan Science Forum was held in Seoul, Korea.
2013. 10. 09 The NAS delegation visited the Chinese Academy of Social Sciences for International Academic Exchanges and Cooperation.



## II. GENERAL INFORMATION

2013. 10. 10 The NAS delegation attended the 29th General Assembly of International Social Sciences Council (ISSC).
2013. 10. 18 The 40th NAS International Symposium on Moral Education at the Crossroads –in our Age of Highly Advanced Science and Technology –was held at the NAS.
2013. 10. 28 The NAS delegation visited the Chinese Academy of Sciences for International Academic Exchanges and Cooperation.
2013. 11. 08 The Policy Research Seminar was held at the NAS.
2013. 11. 25 Vice President of the NAS attended The 6th World Science Forum on "Science for Global Sustainable Development" in Rio de Janeiro, Brazil.
2014. 03. 25 President of Australian Academy of the Humanities visited the NAS Korea to discuss mutual cooperation.
2014. 03. 05 The NAS delegation attended Water, Food, Climate and Energy Conference of International Social Sciences Council (ISSC).
2014. 03. 14 Dr. Sook-Il Kwun was elected the 35th President of the NAS.
2014. 04. 28 Delegation from Science Council of Japan visited the NAS.
2014. 05. 14 Academic Symposium and grand ceremony to commemorate the 60th Anniversary of the NAS Founding was held at the NAS.
2014. 05. 15 The NAS delegation attended IAC/IAP/IAMP Joint Session.
2014. 05. 24 Delegation from the Chinese Academy of Social Sciences visited the NAS for International Academic Exchanges and Cooperation.
2014. 05. 29 President and vice president and delegation of the Royal Institute of Thailand visited the NAS.
2014. 06. 04 The NAS delegation attended the 3rd UNESCO Conference on Technologies for Development.
2014. 06. 17 The NAS delegation attended the 14th General Assembly of The Science Council of Asia (SCA).
2014. 08. 27 The NAS delegation attended Science Advice to Governments conference hosted by International Council for Science (ICSU).
2014. 08. 30 The NAS delegation attended the 31st General Assembly of ICSU.
2014. 09. 04 The NAS delegation attended the 67th General Assembly of World Association For Public Opinion Research (WAPOR).

2014. 10. 01 The 9th Korea-Japan Science Forum was held in Tokyo, Japan.
2014. 10. 23 The 41st NAS International Symposium on Convergence of Science and Technology with Humanities was held at the NAS.
2014. 10. 28 The NAS delegation attended Science Education Programme conference hosted by InterAcademy Panel (IAP).
2014. 11. 03 Vice President and delegation of Chinese Academy of Social Sciences visited the NAS to Korea to discuss further cooperation.
2014. 11. 14 The Policy Research Seminar was held at the NAS.
2015. 05. 15 The Academic Seminar was held at the NAS.
2015. 05. 16 The NAS delegation attended the 15th General Assembly of The Science Council of Asia (SCA).
2015. 05. 24 The NAS Delegation attended the 88th General Assembly of Union Académique Internationale (UAI).
2015. 07. 07 The NAS delegation attended Our Common Future Under Climate Change conference hosted by International Council for Science (ICSU).
2015. 09. 13 The NAS delegation attended the 3rd World Social Science Forum hosted by International Social Sciences Council (ISSC).
2015. 09. 28 The NAS delegation attended IAP/IAC/IAMP Joint Session.
2015. 10. 07 The 10th Korea-Japan Science Forum was held in Seoul, Korea.
2015. 10. 15 The NAS delegation attended UAI Standing Committee as a bureau member.
2015. 10. 23 The 42<sup>nd</sup> NAS International Symposium on Interdisciplinary Explorations of Language in Our Age was held at the NAS.
2015. 10. 26 The NAS delegation visited the Chinese Academy of Sciences for International Academic Exchanges and Cooperation.
2015. 11. 04 President of the NAS attended The 7th World Science Forum on "The Enabling Power of Science" in Budapest, Hungary.
2015. 11. 09 The NAS Delegation visited the Chinese Academy of Social Sciences for International Academic Exchanges and Cooperation.
2015. 11. 13 The Policy Research Seminar was held at the NAS.
2015. 12. 08 The NAS Delegation visited the Royal Institute of Thailand for International Academic Exchanges and Cooperation.
2016. 01. 27 The NAS delegation attended UNISDR Science and Technology



## II. GENERAL INFORMATION

- Conference.
2016. 02. 10 The NAS delegate participated in UAI Standing Committee.
2016. 02. 28 The NAS delegate attended IAP General Assembly.
2016. 04. 01 Dr. Sook-II Kwun was elected the 36th President of the NAS.
2016. 05. 03 The NAS delegation participated in Future Earth 4<sup>th</sup> International Symposium on a High CO<sub>2</sub> World.
2016. 05. 13 The NAS Academic Seminar was held at Sung Kyun Kwan University in Suwon.
2016. 05. 30 The NAS delegation attended the 16th General Assembly of The Science Council of Asia (SCA).
2016. 06. 13 The NAS delegation attended the 23rd Pacific Science Congress held by the Pacific Science Association (PSA).
2016. 09. 22 The NAS delegate participated in UAI Standing Committee.
2016. 09. 25 The NAS delegate attended IAP for Research Board Meeting.
2016. 09. 27 The NAS delegate attended IAP for Health General Assembly.
2016. 09. 29 The 11th Korea-Japan Science Forum was held in Tokyo, Japan.
2016. 10. 21 The 43<sup>rd</sup> NAS International Symposium on Past, Present, and Future of Liver Transplantation was held at the NAS.
2016. 10. 24 The NAS delegation attended ISSC-ICSU Joint General Assembly.
2016. 11. 11 The Policy Research Seminar was held at the NAS.
2016. 12. 12 Delegation from the Chinese Academy of Social Sciences visited the NAS for International Academic Exchanges and Cooperation.
2017. 01. 12 The NAS delegate participated in PSA Strategy Workshop.
2017. 02. 08 The NAS delegate participated in UAI Standing Committee in Paris, France.
2017. 05. 12 The NAS Academic Seminar was held at the NAS.
2017. 06. 12 The NAS delegate participated in UAI Standing Committee in Vienna, Austria.
2017. 06. 14 The NAS delegation attended the 17th General Assembly of The Science Council of Asia (SCA).
2017. 06. 17 The NAS delegation attended 18th IEA World Congress 2017.

2017. 08. 06 The NAS delegate attended World Humanities Conference organized by UNESCO and CIPSH.
2017. 08. 21 The NAS delegation participated in the 10<sup>th</sup> International Carbon Dioxide Conference.
2017. 09. 21 The 12th Korea-Japan Science Forum was held in Seoul, Korea.
2017. 09. 18 The NAS delegation participated in the 3<sup>rd</sup> COSPAR Symposium.
2017. 10. 20 The 44<sup>th</sup> NAS International Symposium on Democracy in Crisis was held at the NAS.
2017. 10. 22 The NAS Delegation attended the 89th General Assembly of Union Académique Internationale (UAI).
2017. 10. 24 The NAS delegation attended ICSU-ISSC Joint General Assembly.
2017. 11. 10 The Policy Research Seminar was held at the NAS.
2017. 11. 07 The NAS delegation attended The 8th World Science Forum on "Science for Peace" in Dead Sea, Jordan.
2018. 04. 01 Dr. Dong Ki Kim was elected the 37th President of the NAS.
2018. 04. 16 The NAS delegation attended the Nexus Conference 2018 organized by ICSU.
2018. 05. 11 The NAS Academic Seminar was held at the NAS.
2018. 05. 16 The NAS delegation attended the 38<sup>th</sup> Annual Conference of the International Association for Impact Assessment (IAIA).
2018. 07. 03 The NAS delegation attended the 1<sup>st</sup> General Assembly of the International Science Council (ISC).
- \* ISC was formed after the merger of the International Social Science Council (ISSC) and International Council for Science (ICSU).
2018. 07. 15 The NAS delegation attended the 19<sup>th</sup> World Congress of Sociology organized by ISA.
2018. 09. 05 The NAS delegation attended Congress FOOD 2030: Towards sustainable agri-food systems organized by Future Earth.
2018. 09. 19 UAI Standing Committee was held at the NAS.
2018. 09. 25 The NAS delegate participated in the ISSC World Social Science Forum 2018.
2018. 10. 04 The 13th Korea-Japan Science Forum was held in Tokyo, Japan.



## II. GENERAL INFORMATION

2018. 10. 19 The 45<sup>th</sup> NAS International Symposium on Recent Advances in Molecular Cell Biology was held at the NAS.
2018. 11. 09 The Specific Research Project Academic Conference was held at the NAS.
2018. 11. 27 The NAS Delegation attended the 6th OECD World Forum on Stastics, Knowledge, and Policy organized by IAP.
2018. 11. 28 The NAS delegation attended the G-STIC 2018 Conference organized by Future Earth.
2018. 12. 05 The NAS delegation attended the 18th General Assembly of the Science Council of Asia (SCA).
2018. 12. 21 The NAS delegate attended the International Conference on Science, Technology, Engineering and Management in Bangkok, Thailand.
2019. 02. 13 The NAS delegate participated in UAI Standing Committee in Paris, France.
2019. 03. 18 The NAS delegation attended Geoscience and Society Summit in Stockholm, Sweden.
2019. 03. 21 The NAS delegate attended the annual conference of Association for Asian Studies (AAS).
2019. 04. 09 The NAS delegate attended the General Assembly and Conference organized by IAP.
2019. 05. 10 The NAS Academic Seminar was held at the NAS.
2019. 06. 07 The NAS delegate participated in UAI Standing Committee in Tunis, Tunisia.
2019. 06. 17 The NAS delegation attended the 2019 IMBeR Open Science Conference organized by Future Earth.
2019. 06. 18 The NAS delegation attended the 13th International Conference of the European Society for Ecological Economics.
2019. 08. 13 The NAS delegate attended the International Network for Government Science Advice (INGSA) Asia Capacity Building Workshop in Kuala Lumpur, Malaysia.
2019. 9. 16 The NAS delegate attended the Ocean Obs 19 organized by ISC.
2019. 9. 19 The 14th Korea-Japan Science Forum was held in Seoul, Korea.

## 4. Organization

### ↳ Table of Organization

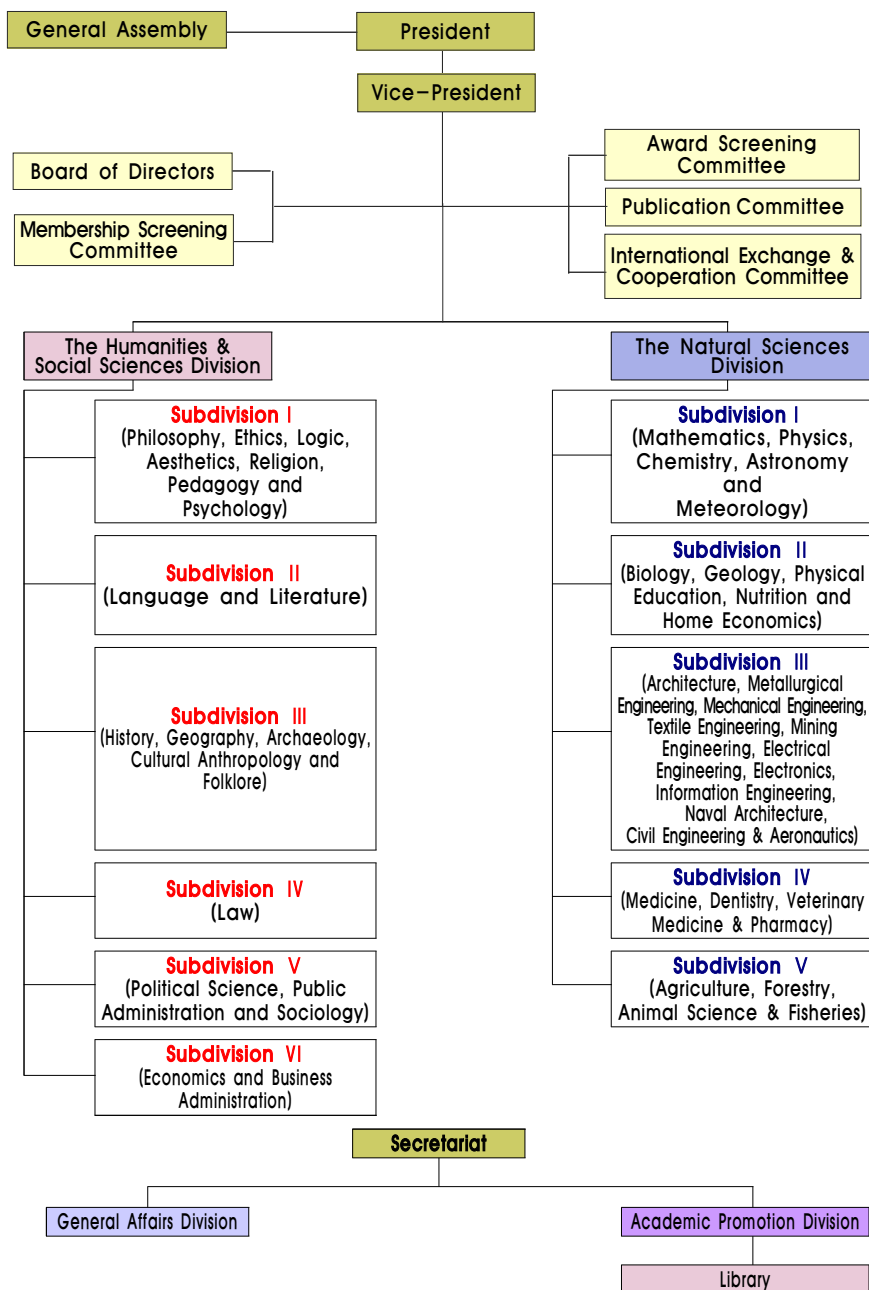





### General Assembly

As the top decision-making body, the General Assembly deliberates over and resolves the highest priorities for managing the NAS, such as approving newly elected members, ratifying the NAS Award recipients, electing president and vice-president, and legislating and amending rules. It is held in March and July, and also whenever deemed necessary.

### Division Meeting

The NAS consists of two divisions: the Humanities & Social Sciences Division and the Natural Sciences Division. Division meetings are held to elect new members and division directors, and select NAS Award recipients.

### Board of Directors

The Board of Directors is composed of 4 executive directors (President, Vice-President, 2 Division Directors) and 11 Subdivision Heads. The Board reviews and votes on the matters delegated by or proposed to the General Assembly and also such matters as deemed necessary by the President. Both President and Vice-President are elected by the General Assembly and their term of office is two years and renewable once. Directors of the Humanities & Social Sciences Division and the Natural Sciences Division are elected at the respective Division meetings and their term of office is one year and renewable once. Subdivision heads are elected by the members of each Subdivision and their term of office is one year and renewable once.

### Subdivision Meeting

All members of the NAS belong to a subdivision based on their field of study. Each subdivision holds 7 meetings a year to discuss academic research matters as well as screen new NAS member candidates and NAS Award candidates.

### ↔ The Screening Process of the NAS Award

The recipients of the NAS Award are selected through a 3-step screening process: the preliminary screening by each Subdivision, the divisional review by the Screening Committee of the two divisions, and the final decision by the Comprehensive Deliberation Committee. Each Screening Committee is composed of 15 or less members and the Comprehensive Deliberation Committee of President, Vice-President, 2 Division Directors and 11 Subdivision heads.

### ↔ International Exchange & Cooperation Committee

The International Exchange & Cooperation Committee deals with the tasks related to the NAS affiliated international academic organizations and activities such as collecting materials and data on international academic awards.

### ↔ Publication Committee

The Publication Committee consists of president, vice-president, two division directors, and eleven members from each subdivision. The Committee is in charge of the NAS publication: setting up a basic plan, appointing writers and referees, and overseeing other editorial matters.

### ↔ Ethics Committee

The Ethics Committee consists of vice-president and eleven members from each subdivision. It is to take a disciplinary measure against a member who has damaged the honor and dignity of the NAS.

### ↔ Secretariat of the NAS

Secretariat of the NAS consists of General Affair Division and Academic Promotion Division, is affiliated to the Ministry of Education, and carries out the administrative affairs of the NAS.

### III. MAJOR ACTIVITIES

1. The NAS Award	25
2. The International Symposium	25
3. The Korea–Japan Science Forum	26
4. The NAS Seminar and Conference	27
5. The NAS Research Grants	27
6. Collaborations with Foreign Academies	28
7. Affiliated Research Institutes	29
8. Participations in International Conferences	29
9. The establishment of NAS Research Foundation	31
10. NAS Publications	32
11. Supporting Outstanding Books for Basic Science Promotion	33
12 List of the NAS Award Recipients (1955~2019)	35



## 01 The NAS Award



NAS Award Ceremony

The NAS Award was established in 1955, in accordance with the Culture Protection Act, to further the advancement of science in Korea. The National Academy of Sciences presents the NAS Awards to Korean scholars and scientists who have made significant contributions to the development of sciences

through research and academic pursuits. A total of up to 6 from Humanities & Social Sciences Division and the Natural Science Division are awarded each year.

As of 2019, a total of 247 scholars received the NAS awards. Awardees are presented with the Letter of Citation and an emblem, plus a cash prize of 100,000,000 won (approximately USD 84,000).

The selection of recipients is made in accordance with the “Regulations of Award of the National Academy of Sciences Prize.” All the successive recipients of the NAS Award are listed).

The NAS will make an effort to increase the number of recipients.



NAS Award Ceremony

## 02 The International Symposium

The NAS holds its annual International Symposium in October. The symposium is intended for the exchange of academic knowledge and promotion of goodwill among scholars of the world. The 1st International Symposium was held in 1960 and the 45th International Symposium in 2018.

The 45th International Symposium was held on October 19, 2018, in the Grand Conference Hall of the NAS, with “Recent Advances in Molecular Cell Biology” as its theme.



*Key Participants, International Symposium, 2018*

### 03 The Korea–Japan Science Forum

The NAS holds the Korea-Japan Science Forum to enhance the academic activities and to promote the mutual understanding and cooperation between the two academies. Under the theme of “Philosophy and Biology”, the 14th Korea-Japan Science Forum was held in Hoam Faculty House of Seoul National University from September 18 to 20, 2019. The 15th Korea-Japan Science Forum will be held in Tokyo, Japan from September 23 to 25, 2020.



*The Korea-Japan Science Forum Participants, 2019*

#### 04 The NAS Seminar and Conference

To promote the development of science in Korea and to advise the Government for the formulation of enlightened policies the NAS hosts one academic research seminar and one Specific Research Project Academic Conference every year. The objective of the seminar and conference is to derive maximum advantage from the latest results of scientific researches as well as the expertise and professional knowhow of the NAS members. The academic seminar and the Specific Research Project Academic Conference are held in May and November, respectively. Besides these two seminar and conference, each subdivision seminar is held once a year in April or May.



*Academic Research Seminar, 2019*

#### 05 The NAS Research Grants

As a measure of continuous support for research activities of the members, the NAS Research Foundation provides selected NAS members with research grants every year. A total of 13 research projects are carried out annually—9 projects from subdivisions, 2 projects for the Academic Research Seminar, and 2 projects for the Specific Research Project Academic Conference. Each project

is funded by a grant of a fixed amount. Results or findings of these projects are presented either at the Subdivision Seminars or at the Policy Research Seminar. They are also published in the Journal of the NAS and distributed to domestic and overseas academic organizations. Findings of Specific Research Project Academic Conference are conveyed to relevant ministries of the Government for their reference and utilization.

## 06 Collaborations with Foreign Academies

The NAS is making every effort to establish collaborative relationship with foreign academies for the development and exchanges of sciences. In 1990 cooperative relations protocols were established between the NAS and the Israel Academy of Sciences and Humanities and in 1992 between the NAS and Académie des Sciences of France. In 1993 the NAS signed similar protocols with the Chinese Academy of Sciences, the Chinese Academy of Social Sciences, the National Academy of Sciences of the United States, and the Royal Society of London. Cooperative relationship was also established between the NAS and the British Academy in 1995 and between the NAS and the Norwegian Academy of Science and Letters in 1996. Again in 1997 the NAS signed protocols for academic cooperation with the Royal Swedish Academy of Letters, History and Antiquities and with the Mongolian Academy of Sciences. In 1998 the NAS exchanged a letter of cooperation with the Royal Swedish Academy of Sciences and the Memorandum of Agreement on academic exchanges with the Japan Academy. In 2010 the NAS signed a memorandum of understanding for scientific cooperation with the Croatian Academy of Sciences and Arts. In 2011, a letter of intent was exchanged between the NAS and the Göttingen Academy of Sciences and Humanities and a follow-up cooperative agreement was signed in 2012. Most recently, the NAS signed a memorandum of understanding for scientific cooperation with the Australian Academy of Humanities in 2016.





## 07 Affiliated Research Institutes

In 1990, protocols for academic cooperation were signed between the NAS and various research institutes including the Academy of Korean Studies and the Korea Advanced Institute of Science and Technology. In 2012, the NAS established a cooperative agreement with the National Institute of Korean History for joint research projects. *The English Translation of the Veritable Records of the Joseon Dynasty* is currently underway as part of UAI-patronized projects. Active academic discussions and exchanges of information often take place at international, as well as national, levels.

## 08 Participations in International Conferences

To help promote international academic cooperation and enhance academic programs at home, the NAS participates in the meetings of various international academic organizations on behalf of the Republic of Korea.

These organizations include Pacific Science Association (PSA), International Science Council (ISC, created in 2018 from a merger of the International Council for Science and the International Social Science Council), the International Foundation for Science (IFS), Union Académique Internationale (UAI), InterAcademy Partnership (IAP, IAMP, IAC), and Science Council of Asia (SCA).

- 1) The NAS joined International Foundation for Science (IFS) in 1973 and it took part in its triennial general meeting from 1978 to 1997.
- 2) The NAS joined International Council for Science (ICSU) at its 9th general meeting in 1961, and has ever since been dispatching two delegates to its general assembly held every three years.
- 3) The NAS delegation attends Pacific Science Association (PSA) Congresses, PSC (Pacific Science Congresses) and PSIC (Pacific Science Inter-Congresses), contributing to the promotion of academic exchanges in the region since the NAS joined PSA at its 9th meeting in 1957. Dr. Tai Whan Shin was elected as PSA President in 1983. Korea held its 16th General Meeting in Seoul in 1987. Dr. Sang-Dai Park was elected Vice-President of PSA in 2016.

- 4) Since it joined Union Académique Internationale (UAI) in 1977, the NAS has been sending two delegates to its meeting every year. As part of UAI's research activities, the NAS published *A Korean Language Atlas* in 1993. Another research project *English Translation of the Veritable Records of the Joseon Dynasty* was accepted as a UAI Enterprise in 2012. Dr. Tae-Jin Yi was elected bureau member of UAI in 2015.
- 5) Since 1995, the NAS has actively participated in International Geosphere-Biosphere Programme (IGBP) activities. The NAS supported the 9th SC-IGBP Meeting and International Workshop in the Asia region held in Seoul respectively on October 18–22 and November 11–13, 1996.
- 6) Since the NAS joined InterAcademy Partnership (IAP) in 2000, it has been sending its delegates to attend its conference.
- 7) The NAS joined InterAcademy Medical Panel (IAMP, now IAP for Health) in 2000, and has been participating in the IAMP's general assembly.
- 8) Since the NAS joined the Science Council of Asia (SCA) in 2000, its delegates have been attending the SCA's general assembly meetings and conferences. Dr. Ho Wang Lee was elected president of SCA in 2003. The 4th SCA Conference was hosted by the NAS at Westin Chosun Hotel in Seoul in 2004.
- 9) The NAS joined International Social Science Council (ISSC) in 2010, and has been actively participating in the ISSC's general assembly and symposia.
- 10) The NAS joined International Science Council (ISC) in 2018 as the International Council for Science (ICSU) and the International Social Science Council (ISSC) have merged to form the International Science Council. Dr. Jisoon Lee was elected a member of Advisory Bodies (Committee for Finance and Fundraising) of ISC in 2019.

In the years ahead the NAS will attempt to actively take part in research projects conducted by aforementioned 8 international academic organizations. Through these international activities the NAS hopes to share, more than anything else, the vision of promoting human welfare with international science organizations.



## 09 The establishment of NAS Research Foundation

The NAS Research Foundation was established in April 1986 to provide substantial assistance for the NAS members' academic activities. The basic assets of the Foundation were created with contributions from the NAS members as well as from economic organizations. The President of the NAS serves as Chairperson of the NAS Research Foundation. Directors include former NAS Presidents and public personages. The major programs of the Foundation are to provide the NAS members with research grants, to subsidize their academic meetings and exchanges with foreign scholars, to help them participate in international conferences, and to support their academic publications.

As a measure of active support for international academic activities in which NAS members participate in their own individual capacity to achieve the synergy effect with exiting projects and intensify cooperation with international academies, the "International Academic Activities participation" support project promotion plan was set by the NAS Research Foundation in February 2018.

This plan includes the support for NAS members participating in various international academic activities such as presentation of research papers, provision of lectures as guest, and participation in designated debates at international academic conferences. The NAS Research Foundation allocates 2,000,000 won per selected member to subsidize for the participation of international academic activities. The promotion plan will be announced in February through the subdivision meetings and the application form with activity report by the recommended members through the meetings for the recipient selection will be reviewed by the committee of international academic affairs in December.

## 10 NAS Publications

To facilitate various academic publications and to review the papers contributed to the *NAS Journal*, the NAS has created "Regulations of the NAS Publications Committee".

- 1) *The NAS Journal*, published annually, consists of two volumes: one for the Humanities and Social Sciences and the other for the Natural Sciences. The *Journal* carries two theses from each of the eleven subdivisions of the NAS. Since its first issue that came out in 1959, fifty-five volumes have so far been published.
- 2) The NAS publishes a series of "*Trends and Issues of Academic Research*" (in Korean) to provide scholars an in-depth perspective of current trends and controversial issues of academic research and to shed light on the future research in orientation. The first one of this series which appeared in 2011 for the Humanities and Social Sciences Division was on Economics and Business Administration and the second one on Philosophy, Psychology, and Pedagogy.
- 3) *NAS Academic Research Series* is to unite and furnish members' research results for the next generation. Started in 2017, it will be issued every two years. Authors are expected to promote academic communication with young scientists.
- 4) *Proceedings of International Symposium*, available in Korean and English, have been published since the 3rd International Symposium held in 1975. They are also distributed to foreign academies, major universities and institutes at home and abroad.
- 5) *Proceedings of Korea-Japan Science Forum*, available in Korean and Japanese, was first published in 2006. Since the 2<sup>nd</sup> Korea-Science Forum in 2007, it has been published every other year when the NAS hosts the Forum.



- 6) *The Report on International Academic Exchanges and Cooperation* has been published every year since 2010. As the NAS participates in the international conferences of various international academic organizations on behalf of the Republic of Korea, it includes the participants reports, current global academic issues and the research paper presented in the conferences.
- 7) *The NAS Monthly Newsletter* has been published since July 1993: it contains members' articles, report of international academic exchange, and notice of the NAS official schedules.
- 8) *The NAS Bulletin* is issued every year. The Annual Bulletin contains a brief introduction of the NAS and its major annual project reports. The outcomes of membership seminars and individual activities are also included. In 2019 the 59th issue of the Bulletin was published (its first one in 1957).
- 9) *The NAS Brochure* is published every other year to provide brief information on the NAS activities and its members. It is available in Korean and English separately.
- 10) *The NAS Catalog* provides understanding about the NAS in detail. This book is published every odd year in English.

## 11 Supporting Outstanding Books for Basic Science Promotion

The NAS has been undertaking the 'Program of the Selection and Distribution of Outstanding Books' delegated by the Ministry of Education as part of the Ministry's Basic Sciences Promotion Project. Books in the fields of Humanities, Social and Natural Sciences, and Korean Studies are eligible for selection. Through a process of rigorous evaluation the NAS annually selects some 300 outstanding books. The NAS allocates maximum amount of nearly 8,000,000 won per book to purchase those selected ones and distributes them to universities, public libraries, and research centers throughout the nation.



*Selection of Outstanding Books*



## 12 List of the NAS Award Recipients (1955~2019)

Year	Recipient	Specialty
1955	Yun, Il Sun Choi, Hyun Bae Chyung, Moon Ki	Pathology Korean Language Ichthyology
1956	Yi, Pyong Do Yang, Ju Dong Chung, Tae Hyun	Korean History Korean Literature Botany
1957	Lee, Hi Seung	Korean Language
1959	Jeong, In Seung Yu, Chin O Park, Tong Kil Hyun, Shin Kyu	Korean Language Constitutional Law Geological Mineralogy Forestry
1960	Park, Chong Hong Cho, Pok Song Lee, Pyong Ki Ree, Tai Kyue Lee, Chong Ryun	Philosophy Entomology Korean Literature Physical Chemistry Medicine
1961	Kim, Sun Kyung Kim, Ke Sook Kim, Myung Son Cho, Baik Hyun	Chemistry Philosophy Medicine Agricultural Chemistry
1962	Kim, Chul Soo Chin, Pyung Ho Kim, Yun Kyong Kim, Sang Ki Choi, Ho Chin	Physics Surgical Medicine Korean Language Oriental History Economics
1963	Kang, Yung Sun Lee, Kwang Soo Cho, Yun Je Shin, Sok Ho Kim, Ho Jik	Biology Medicine Korean Literature Korean History Zymological Chemistry
1964	Lee, Sung Nyong Kim, Chol Cho, Ui Sol Kim, Du Hon Yun, Il Jung Park, Seung Mann	Korean Linguistics Medicine Western History Ethics Electrical Engineering Breeding & Crops
1965	Choh, Soon Tahk Kim, Che Won Lee, Min Jai Lee, Chae Koo	Physics Archaeology Botany Pathology

Year	Recipient	Specialty
1966	Kim, Doo Jong Chung, Kwang Hyon Ryu, Hong Ryeol	Medicine Civil Law Korean History
1967	Lee, Sang Eun Park, Chol Jae Son, Chi Moo	Philosophy Physics Geology
1968	Shin, Ki Suk Ki, Young Suk	International Politics Microbiology
1969	Koh, Sung Jae Park, Won Sun Ahn, Tong Hyuk Chai, Re Suk Lee, Hi Jun	Economic History Commercial Law Applied Chemistry Nutritional Science Civil Engineering
1970	Kim, Dong Il	Applied Chemistry
1971	Koh, Hyong Kon Zo, Ki Zun Han, Koo Dong	Philosophy Economic History Pharmacy
1972	Kim, Ok Joon Kim, Dong Hwa Kim, Hyo Rok Han, Sim Sok	Geology Philosophy Commercial Science Internal Medicine
1973	Sim, Jae Wan Woo, Lin Keun Lee, Chun Yung Choi, Chae Hee Chun, Poong Chin	Korean Literature Natural Products Chemistry Agricultural Chemistry Ethics Chemistry
1974	Kim, Hyong Gyn Koh, Byong Ik	Korean Linguistics Asian History
1975	Kim, Chun Sop Lee, Mun Ho Pahk, Chung Ki	Philosophy Internal Medicine Mathematics
1976	Cha, Sang Won Kim, Soo Jin	Chinese Literature Mineralogy
1977	Choe, Tae Young Kim, Chang Whan Kim, Chong Suk	Philosophy of Law Entomology Mine Engineering
1978	Kim, Joon Bo Cheong, Chang Hi Kim, Zae Geun Rha, Sae Jin	Agricultural Economics Stratigraphy Naval Architecture Anatomy & Physical Humanics





### III. MAJOR ACTIVITIES

Year	Recipient	Specialty
1979	Seo, Byong Seol Son, Wou Sung Han, Woo Keun Kim, Sam Soon Choi, Hyung Sup	Medical Parasitology French Literature Korean History Applied Mycology Metallurgical Engineering
1980	Lee, Ho Wang Chun, Hae Jong	Microbiology East Asian History
1981	Kim, Boong Ku Kim, Choon Min Kim, Won Yong	French Literature Plan Ecology Archaeology
1982	Lee, Ki Baik Pac, Pong Youl Kwon, E Hyock Auh, Chun Suk Lee, Sang Koo Shim, Chong Supp	Korean History Theoretical Physics Preventive Medicine Pedagogy International Economy Wood Science
1983	Kim, Byung Chol Kim, Chol Choon Lee, Woo Choo Paik Woon Hah Nam, Heung Woo Park, Ha Wook	English & American Literature Ancient History of Korea Pharmacology Entomology Criminal Law Applied Chemistry
1984	Cha, Chu Whan Lee, Kwang Rin Yoon, Dong Suk Lee, Sang Sup Lee, Hi Bong Kwon, Nyong Dae	Chinese Literature Korean History Steelmaking Engineering Pharmaceutical & Biochemistry Civil Law & Korean Legal History Physics
1985	Lee, Du Hyun Ju, Jin Soon Lee, Kyun Sang	Korean Folklore Nutrition Architecture
1986	Cha, Ha Soon Lee, Man Gap	Western History Sociology
1987	Kim, Tae Kil Kim, Yong Sook Choi, Q Won Yoon, Chang Sup Rim, Han Jong	Ethics Korean Literature Chemistry Architecture Medical Parasitology
1988	Kim, Kyu Young Min, Doo Ki Kim, Ouk Keun Kim, Hoon Soo Kim, Jin Soo	Western Philosophy Asian History Economics Biology Medicine

Year	Recipient	Specialty
1989	Lim, Seok Jae Park, Choon Ho Kim, Bong Kyun Moon, Gook Jin	Psychology International Law Geology Legal Medicine
1990	Min, Seong Ki Lee, Tae Young Shim, Bong Sup Lee, Man Young	East Asian History Bio–Organic History Bio–Chemistry Electronics & Communication
1991	Kim, Jong Chol Lee, Sang Man Ohh, Bong Kug	Educational Administration Petrology Animal Science
1992	Shim, Jyong Sup Joo, Chung No Chi, Je Geun	Polymer Chemistry Bio–Chemistry Pathology
1993	Lee, Ki Moon Yoon, Nung Min Yun, Taik Koo Kim, Sang Joo	Korean Linguistics Organic Chemistry Cancer Pathology Metallurgy
1994	Jung, Kyu Bok Rim, Won Taik Park, Sehie	Korean Classical Literature Economics Mathematics
1995	Suh, Cheong Soo Choi, Sam Kwon Bahk, Yong Whee	Korean Linguistics Polymer Chemistry Radiology & Nuclear Medicine
1996	Nam, Kwang Woo Chin, Hong Sup So, Chil Sup Kang, Il Koo	Korean Linguistics Art History Economic Zoology Metallurgy
1997	Lee, Don Whui Yang, Seoung Gil Joh, Jang Whui Kweun, Wook Hyun	Pedagogy Nuclear Physics Electronic Physics Electrical Engineering
1998	Han, Jun Sook Shin, Yong Ha Lee, Hyun Goo Park, Sang Dai Kim, Jin Bok	Philosophy Sociology Chemistry Molecular Biology Medicine
1999	Joh, Gung Ho Lee, Seong Moo Shim, Sang Chul Moon, Yin Hyong Rho, Man Kyu	Psychology Korean History Chemistry Metallurgy Physics



### III. MAJOR ACTIVITIES

Year	Recipient	Specialty
2000	Cho, Dong-Il Kim, Shin Hong Cho, I Whan Kang, Suk Ho Kang, Hyen Sam	Korean Classical Literature Physics Polymer Chemistry Industrial Engineering Genetics
2001	Pak, Un Jong Lee, Byeong Gi Park, Seong Hoe	Philosophy of Law Information & Communication Immunopathology
2002	Soh, Kwang Hie Lee, Kiyong Lee, Yong Hie Rho, Hyune Mo Ro, Sung Tack	Philosophy Linguistics Physics Molecular Genetics Mechanical Engineering
2003	Lee, Kyung Shik Choi, Hyeong In Han, Min Koo	English Literature Mathematics Electrical Engineering
2004	Kuk, Young Lee, Hu Chul Cho, Sung Ho	Physics Materials Science & Engineering Physics
2005	Lee, Nam In Kwon, Byong Tak Lee, Jang Moo	Philosophy History of Korean Economy Machine Dynamics
2006	Lim, Hong Bin Lee, Sung Jin Je, Won Ho Park, Yong Han Kim, Sung Chol Oh, Woo Taek	Korean Linguistics Education Psychology Physics Marine Geology Macromolecule Engineering Physiology
2007	Jung, Jin Ha Hwang, Seon Keun Choi, Yang Do	Physics Material Engineering Genetic Engineering
2008	Kang, Sin Hang Oh, Keum Sung Yoon, Kyung Byung Kim, Dong Gyu	History of Korean Chinese History Artificial Photosynthesis Neurosurgery
2009	Lee, Han Goo Shin, Sung Chul Nam, Hong Gil Cho, Chong Su	Physiology of Society & History Physics of Magnetism Biochemistry, Microbiology Polymer Engineering
2010	Lee, Dae Gil Hong, Soon Hyung Kim, Kyung Jin Nam, Chang Hee	Mechanical Engineering Material Engineering Neurobiology Physics

Year	Recipient	Specialty
2011	Oh, Saeng Geun Seo, Se Won Lee, Gil Sung Song, Jin Won	20th-century French Literature Structural & Molecular Biology Mathematical Engineering Microbiology
2012	Huh, Soo-Youl Cho, Min haeng Choe, Joon Ho Yoo, Jung Yul Kim, Sung Hoon	Economic History Chemistry Biology Mechanical Engineering Microbiology & Immunology
2013	Kim, Chong-Keon Choi, Sang Dun Lee, Yong Il Choi, Jung-Yun Han, Jae Yong	English Literature Molecular Science & Technology Sedimentary Geology Clinical pediatric cardiology Animal Molecular Genetics
2014	Cho, Nam Hyun Lee, Kyung Shik Park, Choong Seok Kahng, Byungnam Park, Byeong Uk Lee, Sin-Doo	Korean Modern Literature Korean Society and Economic History Korean History of Political Thought Statistical Physics Statistics Electronic Physics
2015	Ahn, Hwi Joon Im, Hyug Baeg Lee, Keun Lee, Yoong-Nam Kim, Se-Kwon Shin, Changsoo	Korean Art History Political Science Economics Vertebrate Paleontology Marine Biochemistry & Biotechnology Geophysical Prospecting
2016	Choi, Byonghyon Park, Sam Ock An, Soon-Il Kaang, Bong-Kiun Lee, Chongmu Lee, Yong-Hwan	English Translation of Korean Classics Human Geography Climate Dynamics Neurobiology Material Engineering Phytopathology, Fungus Genomics
2017	Park, Seong Jong Kim, Seung Kuk Lee, Hyun-Woo Woo, Kyung Sik Lee, Kwang-Bok Kang, Chang-Yuil	Korean Language History (吏讀) Sociology Solid State Physics Paleoclimatology Communication Engineering Medicine Immunology
2018	Lee, Min Haeng Kim, Byung-Yeon Keum, Jong Hae Lee, Sang Yeol Ahn, Jong-Hyun Choi, Doil	German Language and Literature North Korean Economy Algebraic Geometry Plant Biology Materials Science and Engineering Horticultural Crop Genomics
2019	Kim, Young-whan Lee, Jong-eun Lee, Phil Ho Kim, Jihyun Yun, Kyong-Ku	Law Philosophy Western Political Thoughts Organic Chemistry Microbiomes Civil Engineering

## **IV. MEMBERS**

1. Executives 43
2. List of Members 44
3. List of Honorary Members 178
4. Former Presidents and Vice–Presidents 194
5. Deceased Members 198





## Executives

- President: Kim, Dong Ki (term: 2018. 4. 1. - 2020. 3. 31.)
- Vice-President: Park, Sang-Dai (term: 2018. 4. 1. - 2020. 3. 31.)
- Director, Humanities & Social Sciences Division: Oh, Byung Nam  
(term: 2018. 4. 1. - 2020. 3. 31.)
- Director, Natural Sciences Division: Lee, Soon Hyung  
(term: 2019. 4. 1. - 2020. 3. 31.)
- Subdivision Heads

### Humanities & Social Sciences Division

(term: 2019. 8. 26. - 2020. 8. 25.)

Subdivision	Chairperson
Subdivision I	Park, Chong-Hyun (Ancient Greek Philosophy)
Subdivision II	Cho, Ju Kwan (Russian Literature)
Subdivision III	Lee, Ki Dong (Korean History)
Subdivision IV	Kim, Sang Yong (Civil Law)
Subdivision V	Paik, Wanki (Public Administration)
Subdivision VI	Jeong, Ki-Jun (Economics)

### Natural Sciences Division

(term: 2019. 8. 26. - 2020. 8. 25.)

Subdivision	Chairperson
Subdivision I	Park, Sung Hyun (Statistics)
Subdivision II	Lim, Burn Jang (Sport Science)
Subdivision III	Lee, Byeong Gi (Information and Communications)
Subdivision IV	Ko, Jea Seung (Dentistry)
Subdivision V	Kim, Yoon Soo (Wood Science & Engineering)

## List of Members

### Humanities & Social Sciences Division

#### ● *Subdivision I*

##### • Chung, Bom Mo, Ph.D.

- *Date of Birth* November 11, 1925
- *Elected Date* July 26, 1986
- *Specialty* Pedagogy

1949	Graduated from Seoul National University (B.A.)
1951-52, 62-64	Studied at the University of Chicago, U.S.A. (M.A., Ph.D.)
1952-1978	Professor and Dean, Seoul National University
1978-1982	President, Chungbuk National University
1982-1992	Professor, Hallym University
1992-1996	President, Hallym University
1996-present	Chair Professor, Hallym University

##### • Cho, Tae Kyung, Ph.D.

- *Date of Birth* January 30, 1932
- *Elected Date* July 12, 1996
- *Specialty* Psychology

1957	Graduated from College of Liberal Arts and Sciences, Seoul National University (B.A.)
------	---





1957	Admitted to Graduate School, Seoul National University
1960-1965	Studied at Heidelberg University, Germany (Dr. Philosophy)
1966-1997	Full-time Instructor, Assistant Professor, Associate Professor, Seoul National University
1985-1986	President, The Korean Psychological Association

### Chung, Chin Hong, D.Min.

- *Date of Birth* November 23, 1937
- *Elected Date* July 9, 1999
- *Specialty* Religion (Phenomenology of Religion)

1960	Graduated from Seoul National University (B.A.)
1960-1965	Graduate School, Seoul National University (M.A.)
1965-1969	Instructor, Seoul Women's College and Ewha Womans University
1969-1971	United Theological Seminary, U.S.A. (STM)
1972-1981	Instructor, Seoul National University
1977-1978	Assistant Professor, Duksung Women's University
1978-1980	President, Korean Association of Religious Studies
1978-1982	Associate Professor, Dean of Academic Affairs, Myong Ji University
1979-1981	San Francisco Theological Seminary, U.S.A. (D.Min.)
1982-2003	Professor, Seoul National University
1991-1994	Director, Institute of Religion and Culture, Seoul National University
1992-1994	President, Korean Association for the History of Religion
2003-2008	Distinguished Professor, Hallym Academy of Sciences, Hallym University
2008-2011	Distinguished Professor, Ewha Academy for Advanced Studies, Ewha Womans University

2011-2016 Distinguished Professor, Ulsan University

**Cha, Jae-Ho, Ph.D.**

- *Date of Birth* March 1, 1934
- *Elected Date* July 16, 2004
- *Specialty* Psychology (Social Psychology)

1952-1956 Department of Psychology, Seoul National University, B.A.  
1956-1962 Graduate School, Seoul National University, M.A. in Psychology  
1964-1967 Fulbright Student at University of Arizona, Tucson; M.A. in Psychology (Animal Psychology)  
1966-1971 University of California at Los Angeles; Ph.D. in Psychology (Social Psychology), U.S.A.  
1971 Lecturer, California State University of Los Angeles and California State College of Dominguez Hills, U.S.A.  
1973-1974 Senior Research Associate, Korean Institute for Research in the Behavioral Science, Seoul  
1974 Temporary Advisor, World Health Organization (WHO), Geneva, Switzerland  
1974-1999 Professor, Department of Psychology, Seoul National University  
1977-1978/1980-1982 President, Division of Social Psychology, Korean Psychological Association  
1977-present Board Member, Korean Social Sciences Research Council  
1980-1983/1989-1991 Chairman, Department of Psychology, Social Science College, Seoul National University  
1982-1983 President, Korean Psychological Association  
1983-1984 Visiting Professor, University of California at Los Angeles, U.S.A.  
1986-1988 Director, Student Guidance Center, Seoul National University

**Zoh, Myeong-han, Ph.D.**

- *Date of Birth* February 6, 1938
- *Elected Date* July 15, 2005
- *Specialty* Cognitive Psychology

1961	Graduated from Seoul National University (B.A.)
1969-2003	Professor, Seoul National University
1971	Graduated from Seoul National University (M.A., Ph.D.)
1976-1977	Research Fellow, Harvard University, U.S.A.
1983-1984	Visiting Professor, Brown University, U.S.A.
1988-1989	President, Korean Society of Cognitive Science
1994-1995	President, Korean Psychological Association
1996-1997	Visiting Adjunct Professor, University of Massachusetts, Amherst, U.S.A.
2003-present	Professor Emeritus, Seoul National University

**Oh, Byung Nam, M.A.**

- *Date of Birth* Oct. 14, 1940
- *Elected Date* July 15, 2005
- *Specialty* Aesthetics

1959-1963	Graduated from the Department of Aesthetics, College of Liberal arts and Sciences, Seoul National University
1963-1965	M.A., Aesthetics, School, Seoul National University
1970-2006	Professor, Seoul National University
1983-1985	Graduate work, Department of Philosophy, Graduate School, University of Illinois at Chicago, U.S.A.
1990-2000	Chairman, The Korean Society of Aesthetics
1993-2000	Delegate of Korea, The International Association for Aesthetics

• **Lee, Don Hee, Ph.D.**

- *Date of Birth* September 28, 1937
- *Elected Date* July 14, 2006
- *Specialty* Philosophy of Education

1956-1960	Seoul National University (B.A. in Education)
1960-1964	Seoul National University (M.A. in Education)
1968-1972	Wayne State University, Michigan, U.S.A. (M.A. in Philosophy)
1972-1974	Wayne State University (Ph.D. in Philosophy of Education)
1974-2003	Assistant, Associate, Full Professor of Education, Seoul National University
1985-1987	Dean, College of Education, Seoul National University
1995-1997	President, Korean Educational Development Institute
1998-2000	President, Korean Association of Educational Studies
2000-2001	Minister of Education, Republic of Korea
2002-2004	President, Korean Social Sciences Research Council
2003-present	Professor Emeritus of Education, Seoul National University
2003-2008	Headmaster, Korean Minjok Leadership Academy
2009-2012	Chair Professor of Education at Dankook University
2013-2016	Chairperson, Sookmyung Educational Foundation
2016-2017	President, Kimpo University

• **Lee, Sung Jin, Ph.D.**

- *Date of Birth* June 6, 1934
- *Elected Date* July 12, 2007
- *Specialty* Educational Psychology, Applied Behavior Analysis

1957	Graduated from Seoul National University (B.A. in Ed. Psychology)
------	---



1961-1963	George Peabody College (M.A. in Clinical Psychology)
1963-1967	Studied at the University of Kansas (Ph.D. in Ed. Psychology)
1968	Certified Clinical Psychologist, State of Kansas, U.S.A.
1970-1999	Professor, College of Education, Seoul National University
1972-1975	President, Korean Association of Educational Psychology
1974-2012	President, Korean Institute for Research in the Behavioral Sciences (KIRBS)
1982-1986	Executive Secretary, International Committee for Comparative Behavioral Study in Population
1983-1985	President, Korean Counselors Association
1984	Chairman, 'Value of Children' Session, World Population Conference, București, Romania
1988	Certified Counseling Psychologist, Korean Psychological Association
1996-1998	Member, The Presidential Commission on Educational Reform
1999-present	Professor Emeritus, Seoul National University
2000-2002	President, Korean Society for the Applied Behavior Analysis
2006	NAS Award, The National Academy of Sciences

### Keel, Hee-Sung, Ph.D.

- *Date of Birth* May 6, 1943
- *Elected Date* July 10, 2009
- *Specialty* Buddhist Philosophy

1961-1965	B.A., Department of Philosophy, Seoul National University
1968-1971	M.Div., Yale Divinity School, Yale University, U.S.A.
1971-1977	Ph.D., Graduate School, Harvard University, U.S.A.
1977-1982	Assistant Professor, Department of Religion, St. Olaf College
1982-1984	Assistant Professor, Department of Philosophy, Seoul National University

1984-2004	Professor, Department of Religious Studies, Sogang University
2004-present	Professor Emeritus, Sogang University
2006-2007	Guest Professor, Faculty of Theology, Leuven(Louvain) University, Belgium
2007-2008	Roche Chair in Interreligious Research, Nanzan University, Japan

**Soh, Kwang-Hie, Ph.D.**

- *Date of Birth* May 5, 1934
- *Elected Date* July 9, 2010
- *Specialty* Western Philosophy

1953-1957	College of Liberal Arts and Sciences, Seoul Nat'l Univ.
1957-1967	Graduate School, Seoul Nat'l Univ.
1967-1999	Professor of Philosophy, Seoul Nat'l Univ.
1977	Ph.D. from Graduate School, Seoul Nat'l Univ.
1980-1981	Visiting Professor at Köln and Freiburg Univ., Germany
1986-1988	President, Society of Philosophical Studies
1989-1992	A Member of Committee, Prize of Cultural Merits of Seoul
1991-1992	President, Korean Philosophical Association
1991-1992	Chairman, The 1st. HAN-MINZOK Philosophers Meeting
1991-1993	Dean, College of Humanities, Seoul Nat'l University
1992-1993	A Member of Committee, Deliberate on the Honorary Dr. Degree (Ministry of Education)
1993-1995	President, Committee of Examination & Valuation in Humanities-Social Sciences (Ministry of Education)
1996	Seowoo Cheolhak Prize (Transl. of Heidegger's Sein und Zeit)
1997-2008	President, The Memorial Meeting of Philosopher Yul-Am
2002	Baek-Sang's Authorship Prize, Hankuk Ilbo ( <i>Philosophy of Time</i> )
2003	Prize of Author, The National Academy of Sciences, Republic



of Korea (*Philosophy of Time*)  
 2009-present President, The Authorship Prize of Philosopher Cheong-Song

### Youn, Sa-Soon, Ph.D.

- *Date of Birth* December 19, 1936
- *Elected Date* July 13, 2012
- *Specialty* Confucian Philosophy

1957-1961 College of Liberal Arts, Korea University (B.A.)  
 1961-1964 Graduate School, Korea University (M.A.)  
 1975 Graduate School, Korea University (Ph.D.)  
 1964-1973 Instructor, Korea University  
 1973-1979 Assistant Professor, Associate Professor, Korea University  
 1979-2002 Professor, Korea University  
 1990-1993 President, The Korean Society of Confucian Studies  
 1992-1994 President, The Society for Asian Philosophy in Korea  
 1994-1995 President, The Korean Philosophical Association  
 1994-2004 Vice-President, International Confucian Association (in China)  
 2002-present Professor Emeritus, Korea University

### Lee, Han Goo, Ph.D.

- *Date of Birth* October 10, 1945
- *Elected Date* July 11, 2014
- *Specialty* Western Philosophy

1964-1968 Department of Philosophy, Seoul National University (B.A.)  
 1969-1981 Graduate School, Seoul National University (Ph.D.)

1980-2011	Professor of Philosophy, SungKyunKwan University
1982-1983	Visiting Scholar, Ludwig-Maximilians-Universität Munich, Germany
1989-1990	Visiting Scholar, Brown University, RI, USA
1993-1995	President, Korean Society of Analytical Philosophy
1995-1995	Visiting Scholar, Tokyo Woman's University, Tokyo, Japan
1999-2000	Visiting Scholar, University of Wisconsin-Madison, WI, USA
2002-2004	President, Society of Philosophical Studies
2004-2013	Editor in Chief, <i>Philosophy and Reality</i>
2006-2006	Fellow, University of Wisconsin-Madison, WI, USA
2006-2007	President, Korean Philosophical Association
2010-2012	Director, Directorate for the Humanities and Social Sciences, National Research Foundation of Korea
2011-present	Emeritus Professor of Philosophy, SungKyunKwan University
2013-present	Endowed Chair Professor of Philosophy, Kyung Hee University

### Park, Chong-Hyun, M.A.

- *Date of Birth* November 10, 1934
- *Elected Date* July 14, 2017
- *Specialty* Ancient Greek Philosophy

1955-1962	Department of Philosophy, Seoul National University (B.A.)
1962-1965	Graduate School, Seoul National University (M.A.)
1961-1969	Acted as an Entitled Literary Critic
1972-2000	Professor of Philosophy, Sungkyunkwan University
1983	Yolam Academic Prize
1987	Visiting Scholar, University of Athens
1991	President, Korean Society of Greco-Roman Studies
1992	Visiting Scholar, Balliol College, Oxford University
1999	The Grand Prize of Sungkyunkwan University's Family Prizes





#### IV. MEMBERS

2000	Seowoo Prize for Philosophy
2000-present	Emeritus Professor, Sungkyunkwan University
2003	Inchon Prize for Scholarship
2007-present	Honorary President, International Association of Greek Philosophy

Humanities & Social Sciences Division

● *Subdivision II*

▶ Jung, Myong Hwan, Litt.D.

- *Date of Birth* June 18, 1929
- *Elected Date* August 12, 1981
- *Specialty* French Literature

1954	Graduated from College of Liberal Arts and Sciences, Seoul National University
1957-1961	Assistant Professor, Hankuk University of Foreign Studies
1961-1981	Professor, Seoul National University
1971-1972	Visiting Professor, University of Tokyo, Japan
1979-1980	President, Korean Society of French Language
1981-1999	Professor, The Catholic University of Korea
2018-present	Professor Emeritus, Seoul National University

▶ Lee, Ki Moon, Litt.D.

- *Date of Birth* October 23, 1930
- *Elected Date* November 20, 1982
- *Specialty* Korean Linguistics

1949-1953	Graduated from Department of Korean Language and Literature, Seoul National University
1953-1957	Studied at Graduate School, Seoul National University (M.A.)
1959-1961	Assistant Professor, Korea University
1960-1961	Visiting Scholar, Harvard University, U.S.A.



1962-1996	Professor, Seoul National University
1965-1967	Visiting Associate Professor, University of Washington, U.S.A.
1973	Graduate School, Seoul National University (Litt.D.)
1993-1994	Visiting Professor, University of Tokyo, Japan
1996-present	Professor Emeritus, Seoul National University

### Kim, Wan Jin, Litt.D.

- *Date of Birth* August 26, 1931
- *Elected Date* November 20, 1982
- *Specialty* Korean Linguistics

1950-1954	Graduated from College of Liberal Arts and Sciences, Seoul National University
1955-1962	Studied at Graduate School, Seoul National University
1961-1971	Professor, Sogang University
1967-1969	Visiting Scholar, Harvard University, U.S.A.
1971-1996	Professor, Seoul National University
1973	Litt.D. at Graduate School, Seoul National University
1975-1976	Foreign Researcher, Tokyo Gaigodai, Japan
1987-1989	Dean, College of Humanities, Seoul National University
1995-1996	Dean, Graduate School, Seoul National University
1996-present	Professor Emeritus, Seoul National University
1997-1998	Visiting Professor, Academy of Korean Studies

### Chang, Suk-Jin, Ph.D.

- *Date of Birth* August 23, 1929
- *Elected Date* July 10, 1998
- *Specialty* Linguistics

1948-1955	English, Liberal Arts and Sciences College, Seoul National University (B.A.)
1955-1958	English, Graduate School, Seoul National University (M.A.)
1958-1994	(Instructor/Assistant/Associate) Professor, Seoul National University
1962-1964	Linguistics, University of Hawaii, U.S.A. (M.A.)
1967-1972	Linguistics, University of Illinois at Urbana-Champaign, U.S.A. (Ph.D.)
1975-1978	President, Linguistic Society of Korea
1976-1980	Director, Language Research Institute, Seoul National University
1980-1981	Visiting Scholar, Harvard University, U.S.A.
1989-1990	Visiting Scholar, Stanford University, U.S.A.
1994-present	Professor Emeritus, Seoul National University

### Lee, Kyung Shik, Ph.D.

- *Date of Birth* October 20, 1935
- *Elected Date* July 16, 2004
- *Specialty* English Literature

1955-1960	College of Liberal Arts and Sciences, Seoul National University (B.A.)
1961-1963	Graduate School, Seoul National University (M.A.)
1963-1964	University of Leeds (Postgraduate Diploma in English Studies), England
1965-2001	Professor, Seoul National University
1974-1975	Harvard-Yenching Visiting Scholar, Harvard University, U.S.A.
1975-1976	British Council Visiting Scholar, Cambridge University, U.K.
1976	British Council Visiting Scholar, Oxford University, U.K.
1985-1987	Dean of Academic Affairs, Seoul National University



1987-1988	Visiting Scholar, Cambridge University, U.K.
1990	Graduate School, Sogang University (Ph.D.)
1990-1992	President, The Shakespeare Association, Korea
1998	Translation Award
1999	Visiting Scholar, Cambridge University, U.K.
1999-2000	Honorary Fellow, The Huntington Library, California
2001-present	Professor Emeritus, Seoul National University
2003	May 16 National Award The NAS Award

### Cho, Dong-il, Ph.D.

- *Date of Birth* August 9, 1939
- *Elected Date* July 13, 2007
- *Specialty* Korean Classical Literature

1962	B.A. in French Literature, Seoul National University
1966	B.A. in Korean Literature, Seoul National University
1968	M.A. in Korean Literature, Seoul National University
1968-1977	Instructor/Assistant/Associate Professor, Keimyung University
1976	Ph.D. in Korean Literature, Seoul National University
1977-1981	Professor, Yeongnam University
1981-1987	Professor, The Academy of Korean Studies
1987-2004	Professor, Seoul National University

### Hong, Chai-song, Ph.D.

- *Date of Birth* May 2, 1946
- *Elected Date* July 12, 2007
- *Specialty* French Linguistics

1970	Graduated from Seoul National University (M.A.)
1975-1988	Professor, Yonsei University
1979-1982	Lecturer, U.E.R. Asie Orientale, University of Paris 7, France
1982	Linguistics, University of Paris 7, France (Ph.D.)
1988-2011	Professor, Seoul National University
1994	Invited Professor, École des Hautes Études en Sciences Sociales, Paris, France
1998-1999	Vice-President of Korean Society of French Language and Literature
1999-2007	Director, National Project Sejong for Development of Computational Lexicon of Contemporary Korean Language, Ministry of Culture and of Tourism
2002-2004	Director, Institute for Cognitive Science, Seoul National University
2004-2006	President, Korean Lexicographic Society
2005-2007	Director, Institute of Language Research, Seoul National University
2006-2008	President, Linguistic Society of Korea
2009-2014	President, Korean Research Group for Linguistic Typology
2011	Invited Professor, Université Paris Ouest La Défense, France
2011-present	Professor Emeritus, Seoul National University

### Kim, Hak-chu, Litt.D.

- *Date of Birth* January 18, 1934
- *Elected Date* July 10, 2009
- *Specialty* Chinese Literature

1952-1956	Dep. of Chinese Language and Literature, College of Liberal Art and Sciences, Seoul National University (B.A.)
1956-1957	Studied at Graduate School, Seoul National University
1956-1958	Assistant, College of Liberal Arts and Sciences, Seoul National



	University
1958-1959	Perform Military Duties
1959-1961	Graduate School, National Taiwan University (M.A.)
1961-1965	Lecturer, College of Liberal Arts and Sciences, Seoul National University
1965-1967	Full-time Lecturer, College of Liberal Arts and Sciences, Seoul National University
1967-1973	Assistant Professor, College of Liberal Arts and Sciences, Seoul National University
1973-1974	Visiting Professor, Princeton University, U. S. A.
1973-1978	Associate Professor, College of Humanities, Seoul National University
1975	Conferred Litt.D. Graduate School, Seoul National University
1975-1979	President, Korean Society of Chinese Language and Literature
1978-1999	Professor, College of Humanities, Seoul National University
1979-1983	President, Korean Society of Chinese Studies
1983-1989	Director, Institute of Asian Studies, Seoul National University
1992-1996	President, Korean Society of Chinese Classical Drama
1997-1998	Visiting Professor, Kyushu University, Japan
1999-present	Professor Emeritus, Seoul National University
2001-2009	Distinguished Visiting Professor, Yonsei University

### Lee, Chungmin, Ph.D.

- *Date of Birth* September 22, 1939
- *Elected Date* July 11, 2014
- *Specialty* Linguistics (and Cognitive Science)

1959-1963	B.A. in English, College of Liberal Arts and Sciences, SNU
1964-1967	M.A. in English Linguistics, Seoul National University
1968-1973	Ph.D in Linguistics, Indiana University, U.S.A.

1973-1974	Lecturer, Seoul National University
1974-2005	Assistant Professor, Associate Professor, Professor, SNU
1986-1988	(Visiting) Professor, UCLA, U.S.A.
1991, 2001, 2003	Summers, Professor, Linguistic Society of America Institute (held at UCSC, UCSB, Michigan State University, respectively)
1997-1999	President, The Korean Society for Cognitive Science
2000 Winter	(Visiting) Professor, UCLA, U.S.A.
1999-2001	Director, Institute for Cognitive Science, SNU
2008-present	Honorary President, Intn'l Association for Cognitive Science
2010, 2011	Winters, Visiting Professor, City University of Hong Kong
2013	Life Achievement/Contribution Award, The Korean Society for Cognitive Science
1992-2002	Editor/Editorial Board, <i>Journal of East Asian Linguistics</i> , Kluwer
1997-2004	Editorial Board, <i>Linguistics and Philosophy</i> , Kluwer
1997-2005	Editor, <i>Pragmatics</i> , Journal of the Int'l Pragmatics Association
1999-present	Editorial board, book series <i>Current Research in the Semantics/Pragmatics Interface (CRiSPI)</i> , Brill
2000-present	Editor-in-Chief, <i>Journal of Cognitive Science</i> , Institute for Cognitive Science, SNU/Intn'l Association for Cognitive Science
2005-Present	Board of Editors, <i>Journal of Pragmatics</i> , Elsevier
2011-2019	Editorial Board, <i>Lingua</i> , Elsevier, changed to <i>Glossa</i> (2016-) Ubiquity Press
2013-present	Editor, book series <i>Language, Cognition, and Mind</i> , Springer

### Kim, Su-Young, Ph.D.

- *Date of Birth* December 14, 1943
- *Elected Date* July 10, 2015
- *Specialty* German Literature





1962-1969	College of Liberal Arts and Sciences, Seoul National University (B.A.)
1964-1967	Perform Military Duties
1969-1971	Graduate School, Seoul National University (M.A.)
1971-1972	Assistant, College of Liberal Arts and Sciences, Seoul National University
1972-1975	Bonn University, Bonn, Germany
1975-1980	Duesseldorf University, Duesseldorf, Germany (Ph.D.)
1981-2009	Professor, Yonsei University
1985-86, 94-95	A.v. Humboldt-Foundation Visiting Scholar, Duesseldorf University, Duesseldorf, Germany
2002-2003	A.v. Humboldt-Foundation Visiting Scholar, Tuebingen University, Tuebingen, Germany
2009-present	Professor Emeritus, Yonsei University
2010	Awarded the Wooho Award for Humanities 2010, Wooho Cultural Foundation

### Cho, Ju Kwan, Ph.D.

- *Date of Birth* June 5, 1953
- *Elected Date* July 14, 2017
- *Specialty* Russian Literature

1974-1981	College of Liberal Arts, Korea University (B.A.)
1981-1983	Graduate School, Korea University (M.A.)
1984-1985	University Fellow, The Ohio State University, U.S.A.
1984-1988	Korean Government Fellow, Ministry of Education, ROK
1987	Graduate School, The Ohio State University (M.A.)
1991	Graduate School, The Ohio State University (Ph.D.)
1991-1992	Lecturer, Seoul National University
1993-2018	Professor, Yonsei University

1996-1998	Associate member, Gorky Institute of World Literature, A Research Institute of the Russian Academy of Sciences
1998-2000	President, Korean Association of Rusists
2000	The Pushkin Medal Laureate, The Russian Government
2001-2002	Visiting Professor, The Ohio State University, USA
2007-2009	Assistant Dean, College of Liberal Arts, Yonsei University
2012	Awarded the Ministry of Education and Science Award
2015	Awarded the First Academy Award, Korean Association of Rusists
2017	Awarded the Order of Honor by the President of Georgia

### Jang, Gyung-ryul, Ph.D.

- *Date of Birth* August 3, 1953
- *Elected Date* July 12, 2019
- *Specialty* English Literature

1973-1977	B.A. in English, College of Humanities, Seoul National University
1977-1979	M.A. in English, Graduate School, Seoul National University
1980-1989	Full-time Instructor, Assistant Professor, Associate Professor, Inha University
1983-1988	Ph.D. in English, Graduate School, University of Texas at Austin, U.S.A.
1989-2018	Assistant Professor, Associate Professor, Professor, Seoul National University
1991-2010	Editor-in-Chief, <i>Contemporary Criticism and Theory</i> (Published biannually in Seoul, Korea)
1995-1996	Harvard-Yenching Visiting Scholar, Harvard University, U.S.A.
1998-2002	Director, Center for English Languages and Cultures, Seoul National University
2004-2005	Visiting Scholar, University of Washington, U.S.A.



#### IV. MEMBERS

2007-2009      President, The Criticism and Theory Society of Korea  
2011-2012      Japan Foundation Visiting Scholar, University of Tokyo, Japan  
2018-Present    Professor Emeritus, Seoul National University

Humanities & Social Sciences Division

● *Subdivision III*

● Kim, Yong Sop, Ph.D.

- *Date of Birth* October 8, 1931
- *Elected Date* July 14, 2000
- *Specialty* Korean History

1955	Graduated from College of Education, Seoul National University
1955-1957	Studied at Graduate School, Korea University
1959-1975	Professor, Seoul National University
1975-1997	Professor, Yonsei University
1977-1979	Executive-Director, The Association for Korean Historical Studies
1980-1983	Studied at Graduate School, Yonsei University (Ph.D.)
1984-1985	Visiting Professor, Universite Paris VII, France

● Cha, Ha Soon, Ph.D.

- *Date of Birth* August 13, 1929
- *Elected Date* July 12, 2002
- *Specialty* European Intellectual History

1950-1956	Department of History, Seoul National University (B.A.)
1956-1958	Graduate School, Seoul National University (M.A.)
1961-1994	Professor, Sogang University
1965-1969	Graduate School, Brandeis University (M.A. and Ph.D.), U.S.A.
1977	Academic Dean, Sogang University



1978-1979	Fulbright Advanced Scholar, University of Chicago and Cornell University, U.S.A.
1982-1984	President, Korean Historical Association
1986	Korean National Academy Award
1987-1989	Dean, College of Liberal Arts, Sogang University
1988-1990	President, Korean Society for Western History
1989-1991	Senior Vice-President, Sogang University
1992-1994	Director, Humanities Research Institute, Sogang University
1994-2003	Trustee, Sogang University Corporation
1994-present	Professor Emeritus, Sogang University
1999-present	President, Korean National Committee of Historical Sciences
2003	Sungkok Academic and Cultural Award
2008	Inchon Award
2008-2011	Director, Division of the Humanities and Social Sciences, National Academy of Sciences, Republic of Korea

#### • Lee, Ki-Suk, Ph.D.

- *Date of Birth* November 30, 1940
- *Elected Date* July 15, 2005
- *Specialty* Human Geography

1959-1963	Graduated from College of Education, Seoul National University
1966-1968	M.A. in Education, Seoul National University
1970-1977	M.A., Ph.D., University of Minnesota, U.S.A.
1977-1980	Assistant and Associate Professor, Ewha Womans University
1980-1985	Assistant and Associate Professor, Seoul National University
1985-2006	Professor, Seoul National University
1991-1993	President of The Korea Section of Regional Science Association
1994-2012	Korean Delegate for United Nations Group of Experts on Geographical Names

1999-2000	President of The Korean Urban Geographical Society
2001-2003	President of The Korean Geographical Society
2005-2009	President, The Society for East Sea

• **Lee, Ki Dong, M.A.**

- *Date of Birth* October 3, 1943
- *Elected Date* July 15, 2005
- *Specialty* Korean History

1965	B.A. in the College of Liberal Arts and Sciences, Seoul National University
1968-1970	M.A., Seoul National University
1976-1983	Assistant Professor, Gyoungbuk National University
1983-2009	Professor, Dongguk University
2004-2005	President, the Chin-Tan Society
2009-2015	Chair Professor, Dongguk University
2016-2017	President, Academy of Korean Studies

• **Kim, Young Han, Ph.D.**

- *Date of Birth* October 25, 1943
- *Elected Date* July 15, 2005
- *Specialty* European History

1962-1966	Studied at the College of Liberal Arts and Sciences, Seoul National University (B.A.)
1967-1971	Studied at the Graduate School, Seoul National University (M.A.)
1977-1983	Studied at the Graduate School, Sogang University (Ph.D.)



1975-1984	Professor, Hanyang University
1985	The 25 <sup>th</sup> Korea Book Award Sponsored by the Hanguk-Ilbo Co.
1984-2009	Professor, Sogang University
1990-1991	Visiting Scholar, University of Illinois at Urbana-Champaign, U.S.A.
1994-1996	President, Korean Historical Association
1998-2000	President, Korean Society for Western History
1999	Director, Sogang University Library
2001-2003	Dean, College of Liberal Arts, Sogang University
2002-2003	Director, Sogang University Archives
2005-2007	Dean, Graduate School, Sogang University
2006-2007	President, Dean's Association of Graduate Schools in Korea
2009-present	Professor Emeritus, Sogang University
2009	Received the Yellow Strips Order of Service Merit, Korean Government

### Lee, Sung Kyu, Ph.D.

- *Date of Birth* October 10, 1946
- *Elected Date* July 15, 2005
- *Specialty* Chinese History

1959-1965	Kyunggi Middle and High School
1965-1972	Department of History, Seoul National University
1966-1968	Army Service
1973-1975	Department of Asian History, Seoul National University (Master)
1975-1978	Ph.D. Course, Department of Asian History, Seoul National University
1978-1978	Full Time Lecturer, Sudo Women's Normal College
1979-1980	Full Time Lecturer, Dept. of Asian History, Seoul National University
1981-1985	Assistant Professor, Dept. of Asian History, SNU

1983-1984	Visiting Scholar, Harvard-Yenching Institute, USA
1984	Ph.D., Seoul National University
1985-1990	Associate Professor, Dept. of Asian History, SNU
1990-2011	Professor, Dept. of Asian History, SNU
1993-1993	Training in the Language Center, People's University, China
1996-1998	President of Society for Asian History, Korea
2003-2005	Director of Institute of Historical Research, SNU
2005-2006	Director of Kyujanggak Archives, SNU
2005-present	Academician of the National Academy of Sciences
2009-2011	Committee Member, National Institute of Korean History
2012-present	Professor Emeritus, Seoul National University

#### • YI, Tae-Jin, Honorary Dr. of Literature

- *Date of Birth* October 14, 1943
- *Elected Date* July 12, 2007
- *Specialty* Korean History

1965	Seoul National University (B.A.)
1969	Graduate School, Seoul National University (M.A.)
1973-1977	Professor, Kyungpook National University
1977-2009	Professor, Seoul National University
1985-1986	Visiting Scholar, Columbia University, New York, U.S.A.
1988-1992	Director, Kyujanggak Archives, SNU
1992	Chairman, Department of Korean History, SNU
1997-2001	Councillor, Seoul National University
1998-2000	President, Chintan Hakhoe (Chintan Society)
2003-2004	President, Yoksa Hakhoe (Korean Historical Association) /Teaching Professor, Harvard University, U.S.A.
2003-2009	Councillor, National Institute of Korean History
2004-2005	President, Korean Association of Academic Societies (KAOAS)





2004-2006	Director, Institute of Korean Studies, SNU
2006-2008	Dean, College of Humanities, Seoul National University
2005	Academy of Korean Studies, Honorary Doctor of Literature
2009-present	Professor Emeritus, Seoul National University
2010-2013	Chairman, National Institute of Korean History, R.O.K.
2015-2019	Bureau Member, Union Académique Internationale, Brussels, Belgium

### Han, Sang-Bok, Ph.D.

- *Date of Birth* August 26, 1935
  - *Elected Date* July 13, 2012
  - *Specialty* Cultural Anthropology
- |           |  |
|-----------|--|
| 1956-1961 | Seoul National University (B.A. Sociology)   |
| 1957-1958 | Served in the Korean Army  |
| 1962-1964 | Seoul National University (M.A. Sociology)   |
| 1962-1965 | Assistant to Chairperson (Dept. of Sociology), S.N.U.                                    |
| 1965-1967 | Lecturer, Dept. of Archaeol. & Anthrop., S.N.U.  |
| 1967-1975 | Instructor, Assistant Prof. of Anthrop., S.N.U.  |
| 1969-1972 | Fellow, Harvard Yenching Institute, U.S.A.   |
| 1969-1972 | Michigan State University (Ph.D. Anthrop.), U.S.A.                                       |
| 1973-1975 | Chairperson, Dept. of Archaeol. & Anthrop., College of Liberal Arts and Sciences, S.N.U. |
| 1975-1978 | Chairperson, Dept. of Anthrop., College of Social Sciences, S.N.U.                       |
| 1975-2000 | Associate Prof., Professor of Anthrop., S.N.U.   |
| 1979-1981 | President, Korean Society for Cultural Anthropology                                      |
| 1979-1981 | Associate Dean, Collge of Social Sciences, S.N.U.  |
| 1980-1988 | WEPRO Member, UNDP/World Bank/WHO/TDR/SER/SC, Geneva, Switzerland                        |
| 1980-2000 | Chairperson, Social Science Committee & Man and Biosphere                                |

	Project of UNESCO
1983-1986	Director, Population and Development Studies Centre
1988-1989	Consultant, IDRC (International Development Research Centre), Canada
1990-1992	President, Korean Social Science Research Council
1993-1994	Visiting Professor, Stanford University, U.S.A.
1996-1998	Dean, College of Social Sciences, S.N.U.
1997-1999	President, Korean Rural Sociological Society
1999.3-9	Visiting Research Professor, U. of the Ryukyus, Japan
2000-present	Professor Emeritus, Seoul National University
2003-2004	Extraordinary Professor, Seoul Digital University
2013-Present	Member, Committee on Scientific Activities, Pacific Science Association

#### • Choi, Byung-Hyun, Ph.D.

- *Date of Birth* July 14, 1948
- *Elected Date* July 13, 2012
- *Specialty* Archaeology

1972	Soongsil University (B.A.)
1981	Graduate School, Soongsil University (M.A.)
1990	Graduate School, Soongsil University (Ph.D.)
1983-1996	Professor, Hannam University
1992-1996	Director, The Museum of Hannam University
1996-2013	Professor, Soongsil University
1998-2013	Director, The Korean Christian Museum at Soongsil University
2006-2007	President, The Korean Archaeological Society
2013-present	Professor Emeritus, Soongsil University

**• Yim, Dawnhee, Ph.D.**

- *Date of Birth* March 13, 1944
  - *Elected Date* July 31, 2015
  - *Specialty* Folklore
- 
- |              |  |
|--------------|--|
| 1968         | Seoul National University (B.A.)   |
| 1977         | University of Pennsylvania (Ph.D.), U.S.A  |
| 1981-2009    | Assistant, Associate and Professor, Dongguk University   |
| 1986         | Visiting Professor, Indiana University, U.S.A  |
| 1999-2004    | International Jury, Masterpieces of Oral and Intangible Heritage of Humanity, UNESCO   |
| 2001-2015    | Member, Vice-Chair, Cultural Committee, Cultural Heritage Administration, Republic of Korea  |
| 2003         | Visiting Professor, L'Ecole des Hautes Etudes en Sciences Sociales, Paris, France  |
| 2006-2008    | President, Korean Folklore Society   |
| 2006-present | Editorial Board Member, International Journal of Intangible Heritage   |
| 2010-present | Distinguished Professor, Dongguk University  |
| 2011-2015    | Vice-Chair, Board of Directors, International Information and Networking Center for Intangible Cultural Heritage in the Asia-Pacific Region under the auspices of UNESCO |
| 2015-2016    | President, Association for Intangible Heritage   |
| 2015-Present | Chair, Advisory Committee, International and Network Center for Intangible Cultural Heritage in the Asia-Pacific Region under auspices of UNESCO                         |

• **Kim, Hodong, Ph.D.**

- *Date of Birth* Feb. 10, 1955
  - *Elected Date* July 12, 2019
  - *Specialty* Central Asian History
- 1979 Seoul National University (B.A.)
- 1986 Harvard University (Ph.D.), U.S.A
- 1986-present Assistant, Associate and Professor, Seoul National University
- 1994 Humboldt scholar, München University, Germany
- 2000-200 Visiting scholar, Harvard University, U.S.A.
- 2007-2010 Director, Center for Central Eurasian Studies, Seoul National University
- 2007-2008 Visiting scholar, The Swedish Collegium for the Advanced Studies, Uppsala, Sweden
- 2011-2013 President, Korean Association for Asian Studies
- 2013-2014 Director, Center for Historical Studies, Seoul National University
- 2015-2016 Visiting scholar, Institute for Advanced Studies, Princeton, U.S.A.
- 2016-present Chairman, Korean Committee for International Historical Studies
- 2019-present Distinguished Professor, Seoul National University

• **Park, Yongwoon, Ph.D**

- *Date of Birth* May 28, 1942
- *Elected Date* July 12, 2019
- *Specialty* Korean History

1966 Seoul National University (B.A.)



#### IV. MEMBERS

1980	Korea University (Ph.D.)
1975-1981	Assistant Professor, Sungshin Women's University
1981-2007	Professor, Korea University
1992-1994	Museum director, Korea University
1993-1999	Committee member, Seoul Historiography Institute
2002-2003	President, The Association for Korean Historical Studies
2003-2006	Committee Member, National Institute of Korean History
2005-2006	President, The Society for Studies of Korean History
2007-Present	Emeritus Professor, Korea University

Humanities & Social Sciences Division

● *Subdivision IV*

Kim, Jhong Won, LL.D.

- *Date of Birth* October 25, 1931
- *Elected Date* July 7, 1995
- *Specialty* Criminal Law

1954	Graduated from College of Law, Seoul National University (B.A.)
1957	Graduated from Graduate School, Seoul National University (M.A.)
1959-1974	Professor, College of Law, Kyunghee University
1974-1977	Professor, College of Law, Hanyang University
1976	Graduate School, Seoul National University (Ph.D in Law)
1977-1987	President, The Korean Criminal Law Association
1977-1997	Professor, College of Law, Sungkyunkwan University
1981-1984	Dean, College of Law, Sungkyunkwan University
1983-present	Honorary Member, The Criminal Law Society of Japan
1997-present	Professor Emeritus, Sungkyunkwan University

Kim, Tschol Su, LL.D.

- *Date of Birth* July 10, 1933
- *Elected Date* July 12, 1996
- *Specialty* Constitutional Law

1956	Graduated from College of Law, Seoul National University (LL.B.)
1956-1960	Studied at Munich University, Germany
1962-1967	Instructor, Assistant Professor, Seoul National University



1966-1967	Visiting Scholar, Harvard University, U.S.A.
1967-1971	Associate Professor, Seoul National University
1971	Graduate School, Seoul National University (LL.D.)
1972-1998	Professor, Seoul National University
1985-1997	President, Korean Education Law Association
1987-1988	President, Korean Public Law Association
1988-1995	President, Korean Law Professors Association
1988-2009	Member of Advisory Committee, Korean Constitutional Court
1993-present	Chairman, Korean Constitutional Research Institute
1995-1999	Member of Executive Committee, International Association of Constitutional Law
1999-2005	Vice President, International Association of Constitutional Law
1995-2003	Member of Executive Committee, International Association of Legal and Social Philosophy
1998-2000	President, Tamna University
1998-present	Professor Emeritus, Seoul National University
2002-2013	Chaired Professor, Myungji University

### Koh, Sang Ryong, LL.D.

- *Date of Birth* April 22, 1939
- *Elected Date* July 11, 2003
- *Specialty* Civil Law

1964	College of Law, Sungkyunkwan University (LL.B.)
1965-1967	Graduate School of Law, Sungkyunkwan University (LL.M.)
1968-1971	Graduate School of Law, the University of Tokyo (LL.M.)
1971-1977	Graduate School of Law, the University of Tokyo (LL.D.)
1977-2004	Assistant Professor, Associate Professor, Professor of Law, Sungkyunkwan University
1983-present	Director, The Korean Commercial Arbitration Board

1986-1987	Visiting Scholar, the University of Tokyo, Japan
1990-1992	Dean, College of Law, Sungkyunkwan University
1992-1995	Dean of Academic Affairs, Sungkyunkwan University
1996-1997	Teaching Professor, School of Law, the University of Tokyo, Japan
1996-2003	Vice President, The Korea Law Professors Association Inc.
1996-2004	Vice President, The Korea Civil Law Association
1996-2010	Teaching Professor, Graduate School of Law, Waseda University, Japan
1998-2000	President, The Korean Association of Comparative Private Law
2004-2010	Professor of Law School, Daitowunka University, Japan
2004-present	Professor Emeritus, Sungkyunkwan University
2007-2008	Teaching Professor of Law School, the University of Tokyo, Japan

**Kim, Nam Jin, Ph.D.**

- *Date of Birth* August 8, 1932
- *Elected Date* July 14, 2006
- *Specialty* Public Administrative Law

1951-1955	College of Law, Seoul National University (LL.B)
1956-1959	Graduate School, Seoul National University (LL.M.)
1959-1964	Instructor, Konkuk University
1965-1968	Research Fellow, Institute of Municipal Government
1969-1976	Professor of Law, Dankook University
1970-1971	Institute of Social Studies, Holland (Diploma)
1975. 8	Awarded Doctor of Jurisprudence (Dankook University)
1977-1982	Professor of Law, Kyunghee University
1980-1981	Guest Professor, Freiburg University, Germany
1983-1998	Professor of Law, Korea University
1998-2002	Invited Professor, Soonchunhyang University





2004-2006 Invited Professor, Kangwon University  
 2007-2008 Invited Professor, Donga University

**Chung, Dong-Yoon, LL.D.**

- *Date of Birth* April 3, 1939
  - *Elected Date* July 14, 2006
  - *Specialty* Commercial Law (Corporations) & Civil Procedure
- 1957-1963 College of Law, Seoul National University (LL.B.)  
 1964-1980 Judge, Seoul District Court and High Court  
 1968-1970 Graduate School, Seoul National University (LL.M.)  
 1973-1976 Graduate School, Seoul National University (LL.D.)  
 1980-1981 Presiding Judge, Changhoong Branch Court (Kwangju)  
 1981-1982 Attorney at Law  
 1982-2004 Professor, College of Law, Korea University  
 1984-2006 Advisor, Ministry of Justice  
 1990-1994 Advisor, General Conditions Regulation Committee  
 1990-2014 Advisor, Federation of Korea Enlisted Corporations  
 1994-1996 Chairman, Korean Society of Commercial Law  
 1996-2000 Director, Korea Broadcasting Corporation,  
 1997-1999 Chairman, Korean Society of Civil Procedural Law  
 1997-2000 Member, Seoul Metropolitan City Planning Board  
 1999-2014 Advisor, General Conditions Regulation Committee  
 2000-2002 Dean, College of Law, Korea University  
 2000-2002 Dean, Graduate School of Legal Studies  
 2004-present Professor Emeritus, Korea University  
 2005-2006 Chairman, Corporation Law Revision Committee  
 2005-2008 Advisor, Hwang, Mok, Park p.c. (Law firm)  
 2006-2008 Chairman, Korean Society of Civil Enforcement Law  
 2006-2012 Member, Personnel Committee, City of Seoul

2008-present	Legal Counsel, Buyoung Co. Ltd.
2009	Chairman, Electronic Procedural Law Enactment Committee
2011-2016	Distinguished Professor, Seoul Cyber University
2006-present	Member, National Academy of Sciences, Republic of Korea

### **Park, Byoung Ho, LL.D.**

- *Date of Birth* May 13, 1931
- *Elected Date* July 13, 2007
- *Specialty* Korean Legal History & Family Law

1950-1955	Graduated from College of Law, Seoul National University (LL.B.)
1955-1958	Graduate School, Seoul National University (LL.M.)
1963-1996	Professor of Law, College of Law, Seoul National University
1967-1968	Director, Law Library, Seoul National University
1972-1975	Chief of Inquiry Section, Central Library, Seoul National University
1975	Graduate School, Seoul National University (Ph.D in Law)
1975-1978	Chief of Gyujanggak, Central Library, Seoul National University
1980-1982	Head, Department of Library, Research, Education, The Academy of Korean Studies
1986	Awarded the Prize for the studies of Legal Culture from Korean Bar Association
1987-1989	Director, Central Library, Seoul National University
1989	Awarded the Prize for the Arts and Sciences from Kumho Cultural Foundation
1989-1997	President, Korean Society of Legal History
1990-1992	Dean, College of Law, Seoul National University
1991-1995	President, The Society of Korean Historical Manuscripts
1992	Conferred the Order of Civil Merit of "Moran Medal"
1994-1995	President, Korean Society of Family Law
1996-present	Professor Emeritus, Seoul National University



1997-1998	Visiting Professor, The Academy of Korean Studies
1998-2000	Chairman & Member of the Board of Trustee, The Hanseung Educational Institution
2000-present	Visiting Professor, The Academy of Korean Studies
2004	Awarded the Prize for Land Law Studies from the Korean Land Law Association
2007	Awarded the Prize for the Studies of Korean Legal Culture from Youngsan Foundation of Law & Culture
2008	Conferred the Order of Civil Merit of "Mugungwha" Medal
2011	Granted Honorary Doctor of Literature from the Academy of Korean Studies
2012-present	President, Philam Academy

### Kim, Sang Yong, Ph.D.

- *Date of Birth* Dec. 24, 1949
- *Elected Date* July 10, 2009
- *Specialty* Civil Law

1971	B.A. in Law, College of Law, Seoul National University
1979	M.A. in Law, Graduate School, Dankook University
1979-1981	Senior Research Fellow, Korea Research Institute for Human Settlements
1981-1986	Assistant Professor, College of Law, Choongbook National University
1983	Visiting Scholar, Law School(Boalt Hall), University of California, Berkeley, U.S.A.
1983, 1991, 2000, 2007, 2011	Visiting Scholar, Max-Planck-Institute for Comparative and International Private Law, Hamburg, Germany
1986	Ph.D. in Law, Graduate School, Seoul National University
1986-1993	Professor, College of Law, Hanyang University

- 1987 Visiting Researcher, Land Reform Training Institute, ROC(Taiwan)
- 1990-2014 Academic Advisor, Korea Legislation Research Institute
- 1993-2015 Professor, Law School, Yonsei University
- 1994, 1997 Visiting Scholar, Trier University, Germany
- 2005, 2008, 2017  
Visiting Scholar, Max-Planck-Institute for European Legal History, Frankfurt/M, Germany
- 2006 Research Awardee of the Alexander von Humboldt Foundation, Germany
- 2006-present Director, Foundation of Suam for Encouragement of Scholarship and Culture
- 2006-2007 President, Korea Land Law Association
- 2007 President, Korea Civil Law Association
- 2011 Visiting Scholar, Law School, Waseda University, Tokyo, Japan
- 2011-2015 President, Korean-German Law Association
- 2013, 2014 Visiting Scholar, Faculty of Catholic Theology of München University, München, Germany
- 2015-present Professor Emeritus, Yonsei University
- 2015 Visiting Scholar, Law School, Doshisha University, Kyoto, Japan
- 2015 Order of Okjo-Geunjeong
- 2016 Visiting Professor, Law School, Shandong University, Jinan, China
- 2016-present Fellow, North-Korean Law Forum by Korea Legislation Research Institute
- 2017-present Special Academic Advisor, Korea Legislation Research Institute

**Kim, Hyo-Jeon, LL.D.**

- *Date of Birth* August 28, 1945
- *Elected Date* July 9, 2010
- *Specialty* Constitutional Law

1968	B.A., Sungkyunkwan University
1970	M.A., Seoul National University
1971-1973	Teaching Assistant at Seoul National University
1974-1975	Lecturer at Seoul National University, Sungkyunkwan University
1977-2010	Full-time Instructor, Assistant Professor, Associate Professor, Professor at Dong-A University
1981	LL.D., Seoul National University
1982-1984	Guest professor at Freiburg University, West Germany (Alexander von Humboldt Stiftung)
1987-1988, 1993-1995	Dean of Faculty of Law, Dong-A University
1996-1997	Visiting Scholar, University of California at Berkeley
2002-2003	President of Korean Public Law Association
2005-2006	Exchange Researcher, Waseda University, Japan
2009	Dean, Law School, Dong-A University

Lee, Hyung-kook, LL.D.

- *Date of Birth* January 24, 1938
- *Elected Date* July 11, 2014
- *Specialty* Criminal Law

1957-1961	College of Law and Political Science, Sungkyunkwan University (Bachelor of Law)
1961-1964	Graduate School, Sungkyunkwan University (Master of Law)
1975-1978	Heidelberg University (Dr.jur.), Germany
1979-1981	Associate Professor of Law, Kyunghee University
1981-2003	Professor of Law, Yonsei University
1995-1997	President, Korean Association of Criminology
1997-1998	President, The Korean Criminal Law Association
1997-1999	Dean, College of Law, Yonsei University
2003-2008	Invited Professor, Hallym University

Lim, Chong Yul, LL.D.

- *Date of Birth* December 5, 1943
- *Elected Date* July 22, 2016
- *Specialty* Labor Law

1962-1967	College of Law, Seoul National University (Bachelor of Law)
1967-1969	Graduate School, Seoul National University (Master of Law)
1979-1982	Graduate School, Seoul National University (LL.D.)
1977~1992	Professor of Law, Soongsil University
1982-1984	Visiting Professor, Frankfurt University, Germany
1992-2009	Professor of Law, Sungkyunkwan University
1999-2000	President, Korea Labor Relations Association



2000-2001	President, Korean Society of Labour Law
2000-2003	Chairperson(Status of a Minister), National Labour Relations Commission
2003-2007	Member, Korea Tripartite Commission
2004-2011	Public Interest Commissioner, National Labour Relations Commission
2009~Present	Professor Emeritus, Sungkyunkwan University

### Kwon, Ohseung, LL.D.

- *Date of Birth* January 12, 1950
  - *Elected Date* July 14, 2017
  - *Specialty* Competition Law, Economic Regulation
- |  |  |
|--|--|
| 1969-1973                                | College of Law, Seoul National University(LL.B)                                  |
| 1973-1975                                | Graduate School, Seoul National University(LL.M)                                 |
| 1975-1987                                | Graduate School, Seoul National University(LL.D)                                 |
| 1979-1980                                | Full time Lecturer, DongA University   |
| 1980-1992                                | Professor of Law, Kyung Hee University   |
| 1984-1986                                | Visiting Scholar, Freiburg University(sponsored by Humboldt Foundation), Germany |
| 1989                                     | Visiting Professor, Freiburg University, Germany                                 |
| 1992-2015                                | Professor of Law, Seoul National University                                      |
| 1998-1999                                | Visiting Professor, Harvard University, U.S.A.                                   |
| 1999, 2001, 2002, 2005, 2010, 2012, 2014 | Visiting Professor, Mainz University, Germany                                    |
| 2000                                     | Visiting Professor, Waseda University, Japan                                     |
| 2000-2006                                | President, Korean Competition Law Association                                    |
| 2004-2006                                | Director, Center for Asian Law   |
| 2006-2008                                | Chairman, Korea Fair Trade Commission  |
| 2008-2011                                | Director, Center for Competition Law, Seoul National University                  |

2011-Present	Chief Director, Center for Asian Law
2011-Present	Research Fellow, Competition Law Institute, East China University of Politics and Law, China
2012-2014	Director, Asia Pacific Law Institute, Seoul National University
2015-2018	President, Korean Competition Law Forum
2015-Present	Emeritus Professor, Seoul National University

### Choe, Byoung Jo, Dr. jur.

- *Date of Birth* February 23, 1953
- *Elected Date* July 12, 2019
- *Specialty* Roman Law, European Legal History, Civil Law

1971-1975	College of Law, Seoul National University (LL.B)
1975-1978	Graduate School, Seoul National University (LL.M)
1979-1985	Georg-August-University Göttingen, Germany (Dr. jur.)
1985-1996	Professor of Law, College of Law, Seoul National University
1996-2018	Professor of Law, School of Law, Seoul National University
1992, 2000, 2006	Visiting Scholar, Göttingen University (sponsored by Humboldt Foundation), Germany
2002	Visiting Scholar, UC Berkeley School of Law (Boalt Hall) (sponsored by Seoul National University), USA
2003-2005	Director, Law Research Institute, Seoul National University
2005-2009	Member, Presidential Committee for the Inspection of Collaborations for Japanese Imperialism
2010-2012	President, Korean Society of Greco-Roman Studies
2010-2014	President, Korean Society of Legal History
2010-2016	Managing Professor, Interdisciplinary Graduate Program in Classical Studies, College of Humanities, Seoul National University





#### IV. MEMBERS

- 2011-Present Corresponding Member, Göttingen Academy of Sciences and Humanities, Germany
- 2018-Present Emeritus Professor, Seoul National University
- 2019-Present Chair Professor, Y'sU (Youngsan University)

Humanities & Social Sciences Division

● *Subdivision V*

Lim, Hy Sop, Ph.D.

- *Date of Birth* May 3, 1937
- *Elected Date* July 10, 1998
- *Specialty* Sociology

1955-1959	B.A., Seoul National University
1959-1964	M.A., Seoul National University
1965-1970	Ph.D., Emory University in U.S.A.
1968-1970	Assistant Professor, West Georgia College, U.S.A.
1970-1972	Research Professor, Population & Development Studies Center and Lecturer, College of Liberal Arts & Sciences, Seoul National University
1972-1975	Associate Professor, Korea University
1975-2002	Professor, Korea University
1984-1986	Dean of Academic Affairs, Korea University
1986-1988	President, Korean Sociological Association
1993-1995	Dean, College of Liberal Arts, Korea University
1996-1998	President, Korean Social Science Research Council/Dean, Graduate School, Korea University
1997-1998	President, Asian Social Science Research Council
2002-present	Professor Emeritus, Korea University
2014-2016	Director, Humanities & Social Sciences Division, National Academy of Sciences, R.O.K.

**Kang, Sin Taek, Ph.D.**

- *Date of Birth* May 7, 1933
- *Elected Date* July 9, 1999
- *Specialty* Public Administration (Administrative Theory; Public Budgeting)

1955-1959	B.A., in Political Science, Seoul National University
1959-1961	M.P.A. in Public Administration, Seoul National University
1960-1963	M.P.A. in University of the Philippines, Philippines
1963-1969	Teaching Assistant, Graduate School of Public Administration, Seoul National University
1965-1969	Ph.D. in Political Science, University of Pennsylvania, U.S.A
1969-1998	Assistant Professor, Associate Professor, Professor, Graduate School of Public Administration, Seoul National University
1977-1979	Associate Dean of Academic Affairs, Seoul National University
1982-1985	Dean of Academic Affairs, Seoul National University
1984	President, Korean Association for Public Administration
1988-1990	Dean, Graduate School of Public Administration, Seoul National University
1989-1991	Member of the Board of Management, Association of Development Research and Training Institutes of Asia and the Pacific (ADIPA)
1991-1993	Vice President, ADIPA
1998-2001	Chairman, Korea Research Institute of Public Administration
1998-present	Professor Emeritus, Seoul National University

**Ahn, Byung Joon, Ph.D.**

- *Date of Birth* April 2, 1936
- *Elected Date* July 14, 2000
- *Specialty* Political Science and International Relations

1961	Graduated from Yonsei University (B.A.)
1966	Graduated from University of Hawaii, U.S.A. (M.A.)
1972	Graduated from Columbia University, U.S.A. (Ph.D.)
1972-1977	Associate Professor, Western Illinois University, U.S.A.
1978-2001	Dean, Social Sciences and Professor, Political Science, Yonsei University
1978-2003	Advisor to the Foreign, the Defence and the Unification Ministry, R.O.K.
1988-1989	President, The Korean Association of International Studies
1988-present	Council Member, The Seoul Forum for International Affairs, The Korea Committee for Pacific Cooperation, The Korea-Japan Forum
1995	Awarded the Order of Civil Merit of Moran Medal for distinguished record in private sector diplomacy, R.O.K.
1996	Visiting Professor, SAIS, Johns Hopkins University, U.S.A.
1997	Visiting Professor, International Affairs, George Washington University, U.S.A.
2002-2004	Visiting Professor, The National Graduate Institute for Policy Studies, Tokyo, Japan
2004-2015	Visiting Professor, KDI School of Public Policy and Management, Seoul, KOREA
2006-2009	Director of the Northeast Asian History Foundation

### Kim Kyong-Dong, Ph.D.

- *Date of Birth* November 11, 1936
- *Elected Date* July 12, 2002
- *Specialty* Sociology

1959	College of Liberal Arts & Sciences, Seoul National University
1959-1960	Graduate School, Seoul National University
1961-1962	University of Michigan, U.S.A. (M.A.)



1961-1967	Professor, Seoul Women's University
1965-1966	Research Fellow, East-West Center, Hawaii, U.S.A.
1968-1969	Professor, Seoul National University
1969-1971	Cornell University, U.S.A. (Ph.D. in 1972)
1971-1977	Professor, North Carolina State University, U.S.A.
1977-2002	Professor, Seoul National University
1983-1986	Director, Institute of Social Sciences, Seoul National University
1986-1987	Fellow, Woodrow Wilson Center for International Scholars, Washington, DC, U.S.A.
1987-1989	Dean of Planning and Coordination, Seoul National University
1989	President, Korean Sociological Association
1991-1993	Executive Director, SNU Development Fund
1991	Directeur Associé (Visiting Professor), l'Ecole des Hautes Etudes en Sciences Sociales, Paris, France
1993	Grand Prize for Scholarly Achievements, The 19th Joong-Ang Cultural Prize, The Joong-Ang Ilbo Daily
1996, 1998	Visiting Professor, Duke University, U.S.A.
1999-2007	Chairman, Korean Association for Information Society
2001-2012	Visiting Professor, KDI School of Public Policy and Management
2001	The 16th Sung-God Academic Culture Prize in Humanities and Social Sciences, The Sung-Gok Academic Culture Foundation
2002-present	Professor Emeritus, Seoul National University
2007-2014	Distinguished Visiting Professor, Graduate School of Practical Theology
2009-2013	President, Korea Forum of Volunteerism
2011-2015	Visiting Professor, KAIST College of Business
2013	The Carbon Culture Grand Prize, for Advancement of Science for Society, the Korea Chemistry Society
2014	The 28th Inch'on Prize in Humanities and Social Science, The Inch'on Memorial Association, the DongA Ilbo
2015-2017	Visiting Professor, Graduate Institute of Peace Studies, Kyung Hee University
2017	The 13th Kyung-Ahm Prize in Humanities and Social

2018-present Science, Kyung-Ahm Education and Culture Foundation  
Visiting Professor, Incheon National University

### Kim, Yong Koo, Ph.D.

- *Date of Birth* July 4, 1937
  - *Elected Date* July 12, 2002
  - *Specialty* International Relations
- 1961 B.A., Seoul National University  
1961-1964 M.A., Seoul National University  
1964-1979 Ph.D. in International Relations, Seoul National University  
1969-2002 Professor, Seoul National University  
1971-1972 Visiting Scholar, Toyo Bunko, Tokyo, Japan  
1975-1977 Research at Paris II, Paris, France  
1979-1985 Director, Institute of International Affairs, Seoul National University  
1985 Dean, Office of Student Affairs, Seoul National University  
1986-1991 Director, Seoul National University Press  
1988-1989 President, Korean Association of International Relations  
1994-1995 Dean, College of Social Sciences, Seoul National University  
1998 Visiting Scholar, University of California, Santa Barbara, U.S.A.  
2002-present Professor Emeritus, Seoul National University  
2003-present Distinguished Professor, Director of Hallym Academy of Sciences, Hallym University

**Jin, Duk Kyu, Ph.D.**

- *Date of Birth* March 17, 1938
- *Elected Date* July 16, 2004
- *Specialty* Politics

1964	Graduated from Yonsei University (B.A.)
1964-1966	Studied at Graduate School, Yonsei University (M.A.)
1966-1978	Studied at Graduate School, Yonsei University (Ph.D. in Politics)
1970-2003	Professor, Ewha Womans University
1977-1978	Visiting Fellow, London School of Economics and Political Science
1988-1989	Associates, Harvard Yenching Institute, Harvard University
1995-1997	Dean, Graduate School, Ewha Womans University
2000-2002	Director, Korea Cultural Research Institute, Ewha Womans University
2003-2013	Chair Professor, Ewha Womans University

### Paik, Wanki, Ph.D.

- *Date of Birth* November 9, 1936
  - *Elected Date* July 13, 2007
  - *Specialty* Public Administration
- 1959 Graduated from College of Liberal Arts and Sciences, Seoul National University (B.A.)
- 1959-1961 Studied at Graduate School of Public Administration, Seoul National University (M.P.A.)
- 1968-1972 Studied at Graduate School, Florida State University, U.S.A. (Ph.D. in Political Science)
- 1975-1978 Professor & Dean of Academic Affairs, Kookmin University
- 1978-2002 Professor, Korea University
- 1981 Program Chairman in Korean Political Science Association
- 1983-1985 Editor, The Korean Social Science Research Council
- 1985 President, The Korean Association for Public Administration
- 1988-1990 Director, The Research Institute for Public Affairs, Korea University
- 1993 Visiting Professor, Indiana University, U.S.A.
- 1994-1996 President, The Korean Social Science Research Council
- 1996-1998 Dean, The College of Politics and Economics, Korea University
- 1998-2002 Director, The Institute for Governmental Studies, Korea University
- 2002-present Professor Emeritus, Korea University

### Lee, Jung Bock, Ph.D.

- *Date of Birth* February 1, 1945
- *Elected Date* July 13, 2007
- *Specialty* Political Science





1963-1967	Department of Political Science, College of Liberal Arts and Sciences, Seoul National University (B.A.)
1967-1969	Department of Political Science, Graduate School, Seoul National University (M.A.)
1970-1979	Department of Political Science, Graduate School, University of Washington, Seattle, U.S.A. (Ph.D.)
1980-1981	Assistant Professor, The Institute of Foreign Affairs & National Security, Ministry of Foreign Affairs, Korea
1981-2010	Assistant Professor, Associate Professor, and Professor, Department of Political Science, Seoul National University
1990-1991	Visiting Lecturer, Department of Political Science, University of Pennsylvania, U.S.A.
1992-1995	Director, University Newspaper, Seoul National University
1995-1999	Director, The Institute of Korean Political Studies, Seoul National University
1999-2001	President, The Korean Association for Contemporary Japanese Studies
2002-2003	President, The Korean Political Science Association
2010-present	Professor Emeritus, Department of Political Science and International Relations, Seoul National University

### Kim, Hong Woo, Ph.D.

- *Date of Birth* March 31, 1942
- *Elected Date* July 11, 2008
- *Specialty* Political Thought

1962-1966	Department of Pol. Science, College of Liberal Arts and Sciences, Seoul National University (B.A.)
1967-1969	Graduate School, Seoul National University (M.A.)
1967-1970	Instructor, Air Force Academy. R.O.K.
1971-1972	Graduate School, University of Georgia, U.S.A. (M.A.)

1972-1975	Graduate School, University of Georgia, U.S.A. (Ph.D.)
1977-1981	Assistant Professor, Department of Political Science, Kyung Hee University
1981-2007	Professor, Department of Political Science, Seoul National University
1993	Visiting Fellow, Princeton University
1993-1994	Visiting Fellow, Notre Dame University
2006-2007	President, the Association for Korean and Asian Political Thoughts
2007-2018	Honorary Rector, Center for the Reconstruction of Human Society, Kyung Hee University

### Shin, Yong-Ha, Ph.D.

- *Date of Birth* December 14, 1937
- *Elected Date* July 13, 2012
- *Specialty* Sociology

1961	College of Liberal Arts and Sciences, Seoul National University (B.A.)
1961-1964	Graduate School, Seoul National University (M.A.)
1967-1968	Visiting Scholar, Harvard-Yenching Institute, Harvard University
1975	Graduate School, Seoul National University (Ph.D.)
1965-2003	Professor, Seoul National University
1980-1994	President, Korean Social History Association
1993-1994	President, Korean Sociological Association
1996-2004	Chairman, Dokdo Research and Conservation Association
1996-2017	Chairman, Dokdo Research Institute
1998-2000	Dean, College of Social Sciences, Seoul National University
2001-2003	Chairman, The Council of Professors, Seoul National University
2003-2007	Chair Professor, Hanyang University
2003-2009	Chairman, Korean Association of Territorial Studies
2003-present	Professor Emeritus, Seoul National University



2007-2010 Distinguished Professor, Ewha Womans University  
 2011-2018 Chair Professor, Ulsan University

**Lim, Hyun-Chin, Ph.D.**

- *Date of Birth* April 26, 1949
- *Elected Date* July 10, 2015
- *Specialty* Political Sociology

1971 B.A. in Sociology, Seoul National University  
 1973 M.A. in Sociology, Seoul National University  
 1982 Ph. D. in Sociology, Harvard University  
 1983-2014 Assistant to Full Professor of Sociology, Seoul National University  
 1989-1990 Visiting Fellow, Center for Asian Studies, Chicago University, U.S.A.  
 1995 Fulbright Visiting Scholar, IRPS, UC, San Diego, U.S.A.  
 2001-2002 Visiting Professor of Sociology, Duke University, U.S.A.  
 2001 President, Korean Association of NGOs Studies  
 2004-2006 Dean, Faculty of Liberal Education, Seoul National University  
 2006-2010 Dean, College of Social Sciences, Seoul National University  
 2006 President, Korean Sociological Association  
 2008 President, International Development and Cooperation Association  
 2008-2014 Director, Asia Center, Seoul National University  
 2012-2015 Member, Executive Council, SASE  
 2012-2014 Visiting Lecturer, Vietnam National University, Hanoi, Vietnam  
 2014 Visiting Lecturer, Paris University, Diderot, France  
 2002-Present Adjunct Professor, APSI, Duke University, U.S.A.  
 2011-2015 Co-Chair, Citizens' Coalition for Economic Justice  
 2013-2015 President, Korean Social Science Research Council  
 2014-Present Professor Emeritus of Sociology, Seoul National University  
 2018-Present Chairperson, Board of Directors, Academy of Korean Studies

Humanities & Social Sciences Division

● *Subdivision VI*

Lee, Hyun Jae, Ph.D.

- *Date of Birth* December 20, 1929
  - *Elected Date* August 12, 1981
  - *Specialty* Economics
- 1953 B.A. in Economics, Seoul National University  
1961-1988 Professor of Economics, Seoul National University  
1969 Ph.D. in Economics, Seoul National University  
1971-1972 Visiting Professor, University of Pittsburgh, U.S.A.  
1983-1985 President, Seoul National University  
1983-1985 President, Korean Economic Association  
1988 Prime Minister, Republic of Korea  
1989-1992 Chairman, Presidential Commission on Education, R.O.K.  
1989-1995 President, The Academy of Korean Studies  
1995-present Professor Emeritus, Seoul National University  
1996-2000 President, The National Academy of Sciences, R.O.K.  
1996-2007 Chairman, Board of Trustees, Kookmin University  
1997-present Honorary Academy Member, Chinese Academy of Social Sciences  
1997-2014 Chairman, The Ho-Am Foundation  
2000-present Professor Emeritus, Liaoning University, China  
2001-2005 Chairman, Board of Directors, The Academy of Korean Studies  
2014-present Honorary Member, The Japan Academy

**Cho, Soon, Ph.D. in Econ.**

- *Date of Birth* February 1, 1928
- *Elected Date* August 12, 1981
- *Specialty* Economics

1946-1949	College of Commerce (Commerce-Specialized Course), Seoul National University
1960	Bowdoin-College, U.S.A. (B.A. in Economics)
1961-1965	Graduate School, University of California, Berkeley, U.S.A. (Ph.D. in Economics, 1967)
1965-1967	Assistant Professor, University of New Hampshire, U.S.A.
1968-1988	Professor, Seoul National University
1975-1980	Dean, College of Social Sciences, Seoul National University
1978-1980	President, Korea International Economic Association
1988-1990	Deputy Prime Minister and Minister of Economic Planning
1992-1993	Governor, Bank of Korea
1994-1995	Professor (Chair), Ewha Womans University
1995-1997	Mayor, City of Seoul
2002-2007	President, Korea Institute of Classical Studies

**Byun, Hyung Yoon, Ph.D.**

- *Date of Birth* January 6, 1927
- *Elected Date* July 16, 1993
- *Specialty* Economics

1951	College of Commerce, Seoul National University
1956-1992	Professor, Seoul National University
1963	Member, The Econometric Society

1964	Graduate School, Vanderbilt University, U.S.A.
1968	Ph.D. in Economics, Seoul National University
1970-1975	Dean, College of Commerce, Seoul National University
1986-1988	President, Korean Econometric Society
1989-1990	President, Korean Economic Association
1992-present	Professor Emeritus, Seoul National University
1993-present	Chairman, Seoul Institute of Economic and Social Studies
1994-1995	President, Korean Economic Development Association
1996	Director, Pohang University of Sciences and Technology (POSTEC)
1996-2001	Chairman, Seoul Development Institute
1998-2000	Representative, The National Commission for Rebuilding Korea
1998-2001	Chairman, Hankuk University of Foreign Studies
2000-2003	Advisor, The National Commission for Rebuilding Korea
2004-2007	Chairman, SANGJI Foundation
2007-present	Chairman, Korean Economic Development Association

### Kim, Dong Ki, Ph.D.

- *Date of Birth* June 28, 1934
- *Elected Date* July 11, 1997
- *Specialty* Business Administration (Marketing)

1958	Business Administration, Korea University (B.A.)
1963	Business Administration, New York University, U.S.A. (M.B.A)
1965-1999	Professor, College of Business Administration, Korea University
1971-1972	Harvard Business School (Diploma International Teachers Program)
1981	Eisenhower Fellow (Philadelphia, U.S.A)
1974	Graduate School, Korea University (Ph.D. in Management)
1981-84, 88-90	Dean, College of Business Administration, Korea University
1985-88	Dean, Graduate School of Business Administration, Korea University
1985	Advisor, Ministry of Trade & Industry, THAI Government



#### IV. MEMBERS

1985-1986	President, Korean Association of Business Administration
1987-1988	President, Korean Marketing Association
1988	"The Man of the Year" Award awarded by the 21st Century CEO's Club of Korea for Excellence in Management Education
1991-1996	Dean, Graduate School of International Studies, Korea University
1994-2006	Advisor, Federation of Korean Industries
1995-1999	Advisor, Korean International Trade Association
1996	Visiting Professor, Waseda University, Tokyo, Japan
1997	The Academic Award of the Year awarded by Korea University
1997-present	Academic Advisor, Asia-Pacific University, affiliated with Ritsmeikan University, Beppu City, Japan
1998	"The Professor of the Year Award" awarded by Korea University
1998-2004	Chairman, Board of Directors, Hanaro Information & Telecommunication Company
1999-present	Professor Emeritus, Korea University
1999	Distinguished Professor, Choo-O University, Tokyo, Japan
2001-2010	Outside Director, Hyundai Motor Company
2005-2015	Chair Professor, Korea University
2005-2015	Teaching "Global Marketing Management" Course to Foreign Students at Graduate School of International Studies, Korea University
2008-2016	Editor-in-Chief, <i>The Ko Woo Kyungjae</i> (The Korea University Economic Journal), Korea University
2009-2011	Member, Management Rationalization Committee, The Korea National Red Cross
2009-2013	Advisor, Samchully Group
2011-2016	Outside Director, Iljin Group
2012-2016	Advisor, Iljin Group
2016-2018	Vice President, The National Academy of Sciences, R.O.K.
2018-present	President, The National Academy of Sciences, R.O.K.

**Park, Kwang Soon, Ph.D.**

- *Date of Birth* July 1, 1935
- *Elected Date* July 14, 2000
- *Specialty* Economics

1960	Graduated from Graduate School, Chonnam National University
1975	Ph.D. in Economics, Chonnam National University
1979-1980	President, Mokpo National University
1981-1982	Visiting Scholar, The University of Tokyo, Japan
1983	Awarded The Korea Economic Association Prize
1986-1987	Dean, Academic Affairs, Chonnam National University
1987	Awarded The Dasan Economics Prize
1988-1989	Professor, Saga University, Japan
1990-1998	Vice President and President, Korea Economic History Association
1992-1994	Dean, Graduate School, Chonnam National University
1997-2000	Vice Chairman, The Chonnam Committee for Expo 2010
2000	Awarded The Hwangjo Geunjong Decoration from President, R.O.K.
2000-present	Professor Emeritus, Chonnam National University
2001-2002	Visiting Professor, Tohoku Gakuin University, Japan
2002-2006	Professor, Kurume University, Japan
2008-2014	Director, The Wang-In Research Institute
2010	Awarded The Honorable Yongbong Alumnus Prize, Chonnam National University



**Yoon, Ki Jung, M.A.**

- *Date of Birth* December 19, 1931
- *Elected Date* July 13, 2001
- *Specialty* Economics

1956	Graduated from Department of Economics, Yonsei University
1956-1958	Studied at Graduate School, Yonsei University (Master's degree in Economics)
1961-1968	Assistant Professor, Hanyang University
1968-1997	Professor, Yonsei University
1977-1979	President, The Korean Statistical Association
1990-1992	Dean, College of Commerce and Economics, Yonsei University
1991-1992	President, The Korean Economic Association
1997-present	Professor Emeritus, Yonsei University
1999	Awarded Samil Cultural Prize

**Kwak, Soo Il, Ph.D.**

- *Date of Birth* June 30, 1941
- *Elected Date* July 13, 2001
- *Specialty* Business Administration (Operations Management)

1963	Business Administration, Seoul National University (B.A.)
1965	Graduate School of Business, Columbia University, U.S.A. (MBA)
1966-2006	Professor, College of Business Administration, Seoul National University
1969	Graduate School of Business, Stanford University, U.S.A. (ICAME Fellow)
1974	Graduate School of Business, University of Washington, U.S.A. (Ph.D.)

1991-1992	President, Korea Operations Research & Management Science Society
1992	Award of Liberal Economy Publication
1992	Award of the Best Speaker, International Small Business Congress
1993-1994	President, The Korean Association of Small Business Studies
1993-1994	President, Korea Academy of Production & Operations Management
1993-1996	President, Korea Society of Management Information Systems
1993-1996	Member, Board of Directors, Korean Broadcasting System (KBS)
1994-1999	Chairman, National Computerization Agency
1995-1998	Member, Presidential Commission on Administrative Reforms
1997-1999	Dean, College of Business Administration, Seoul National University
1997-2002	President, Korea Cultural Economics Society
1997-2005	Chairman, Commission for Information and Communication Policy, Ministry of Information and Communication
1998	Order of Civil Merit Dongbaeg Medal, Republic of Korea
2005	Order of Service Merit Yellow Stripes, Republic of Korea
2006-present	Professor Emeritus, Seoul National University
2007-present	Chairman, Hyunwoo Culture Foundation
2010	Sang-Nam Best Scholar Award, Korea Society of Business Administration
2015-2018	Chairman, Gangnam Welfare Foundation

### Jeong, Ki-Jun, Ph.D.

- *Date of Birth* February 2, 1941
- *Elected Date* July 14, 2006
- *Specialty* Economics

1960-1964	BE, Department of Economics, Seoul National University
1964-1966	ME, Department of Economics, Seoul National University
1968-2006	Instructor, Assistant Professor, through Professor. S.N.U.



1973-1976	Ph.D in Economics, Claremont Graduate University, U.S.A.
1985-1987	Chairman of the Economics Department, S.N.U.
1986-1989	Director General, The Korean Econometric Society
1987-1995	Member of the Standing Committee, FEM, Econometric Society
1989-1990	Director General, The Korean Economic Society
1989-1991	Co-Chair, The Far-Eastern Meetings of the Econometric Society
1991-1993	Director of the Institute of Economic Research, S.N.U.
1992-1994	President, The Korean Econometric Society
2004	Dasan Economics Award, Hanguok Kyeongje Shinmun
2006-present	Professor Emeritus, S.N.U.
2016	Soodang Award, Soodang Foundation

### Kim, Kee Young, Ph.D.

- *Date of Birth* October 7, 1937
- *Elected Date* July 13, 2007
- *Specialty* Business Administration

1961	B.A. in Business Administration, Yonsei University
1966	M.S. in Business Administration, Yonsei University
1972	MBA, Washington University, St. Louis, U.S.A.
1975	Ph.D., Washington University, St. Louis, U.S.A.
1968-2003	Professor of Business Administration, Yonsei University, Korea
1981-1982	Visiting Professor, Center for Policy Alternatives, MIT, U.S.A.
1990-1991	President, The Korean Academy of Production and Operations Management
1991-1992	President, The Korean Academic Society of Business Administration
1991-1993	Dean, Graduate School of Business, Yonsei University, Korea

1993-1995	Visiting Editor, Special Issue of Decision Sciences Journal, U.S.A.
1993-1996	Vice President, Decision Sciences Institute, U.S.A.
1995-1996	President, The Korean OR/MS Society
1996-1998	Vice President, Yonsei University, Seoul Korea
1998-2004	Sangnam Chair Professor of Business Administration, Yonsei University
1998-present	Fellow, The Pan Pacific Business Association, U.S.A.
1999-present	Fellow, The Decision Sciences Institute, U.S.A.
2002	The 20th Chung Jin Ki Journalism and Culture Prize (Management Publication), the Maeil Business Newspaper, Korea
2003-present	Professor Emeritus of Yonsei University, Korea
2003	The Government Whangjo Merit Medal, Republic of Korea
2004	The Sangnam Distinguished Professor of Business Administration Prize. Korean Academic Society of Business Administration.
2004-2016	Affiliate Professor of Operations Management, University of Washington, U.S.A.
2005-present	Honorary Founding President, The Asia Pacific D. S. I. U.S.A.
2008-2009	Visiting Research Associate, The Korea Economic Research Institution
2009-2013	President, Kwangwoon University, Seoul, Korea
2012-present	Chairman, The Samil Foundation, Korea
2016-present	Chair Professor, Yongin University, Korea

### Yoo, Jang-Hee, Ph.D.

- *Date of Birth* February 11, 1941
- *Elected Date* July 13, 2007
- *Specialty* Economics

1972-1976 Professor of Economics, Clark University, U.S.A.



#### IV. MEMBERS

1976-1988	Professor of Economics, Virginia Commonwealth University (tenured), U.S.A.
1985-1986	Visiting Professor of Economics, Seoul National University
1991-1997	President, Korea Institute for International Economic Policy (KIEP)
1988-2006	President, APEC Studies Association of Korea
1988-present	Executive Editor, Journal of Asian Economics and Board Member, American Committee on Asian Economic Studies
1992-1997	Member of Presidential Council on Science and Technology
1993-1995	Member of Eminent Persons Group, APEC
1994-1996	President, Korea Association of Negotiation Studies
1997-2004	Dean, Graduate School of International Studies, Ewha Womans University
1999-2000	Chairman, APEC Knowledge-Based Economy Task Force
2000-2002	Chairman, Advisory Committee, Ministry of Foreign Affairs and Trade
2001-2002	President, Korean International Economic Association
2001-2012	Chairman, Policy Evaluation Committee, Ministry of Foreign Affairs and Trade
2003-2004	President, Korean Economic Association
2004-2006	Vice President, Ewha Womans University
2004-2008	Chairman, the Advisory Council of National Assembly Budget Office, National Assembly
2009-2011	President, East Asian Economic Association, Japan
2010-2011	Vice Chairman, National Economic Advisory Council, Presidential Office
2010-2017	Chairman, BBB Korea
2012-2014	Chairman, National Commission for Corporate Partnership (NCCP)
2016-2018	Director, Division of the Humanities and Social Sciences, National Academy of Sciences, Republic of Korea
2006-present	Emeritus Professor, Ewha Womans University
2014-present	Executive Advisor, Mael Media Group

**Rhee, Hak-Yong, Ph.D.**

- *Date of Birth* February 5, 1935
- *Elected Date* July 10, 2009
- *Specialty* Economics

1955-1957	Seoul National Univ., Dept. of Educational Administration
1959-1964	The Univ. of Oregon, Dept. of Economics (B.S. and M.A.), U.S.A.
1969-1972	The Univ. of Kansas, Dept. of Economics (Ph.D.), U.S.A.
1972-1973	Assistant Professor, Washington University (St. Louis), U.S.A.
1973-1975	Senior Fellow and Visiting Fellow, Korea Dev. Institute (KDI)
1974-1977	Assistant and Associate Professor, Yonsei University
1978-2000	Professor of Economics, Korea University
1983-1984	Fulbright Visiting Prof. Univ. of Southern California, U.S.A.
1985-1987	Dean of General Affairs, Korea University
1987-1990	Director of Economic Research Institute, Korea University
1991	President, Korea International Economic Association
1995-1996	Visiting Professor, Waseda University, Tokyo, Japan
1996-1998	Dean, Graduate School of International Studies, Korea Univ.
1998	President, Korean Economic Association
2000-2002	Chair Professor, Sejong University
2000-present	Professor Emeritus, Korea University
2005-2006	Visiting Prof., Joint Japan-World Bank Program, Tsukuba Univ., Japan

**Lee, Jisoon, Ph.D.**

- *Date of Birth* September 15, 1949
- *Elected Date* July 11, 2014
- *Specialty* Macroeconomics



1968-1972	B.A. in Commerce, Seoul National University(SNU)
1972-1975	Military Services, Army, Republic of Korea
1976-1977	Economist, Bank of Korea
1977-1979	M.A.(‘81) in Economics, State University of New York at Stony Brook, U.S.A.
1979-1983	Ph.D.(‘84) in Economics, University of Chicago, U.S.A.
1983-1985	Assistant Professor, Brown University, U.S.A.
1985-2015	Assistant Professor, Associate Professor, and Professor, SNU
1988-1989	Visiting Fellow, University of Chicago, U.S.A.
1990-1992	Chairman, Department of International Economics, SNU
1992-1999	Co-editor & Editor, Seoul Journal of Economics
1994-1996	Long-term Consultant, World Bank Institute, U.S.A.
2000-2001	Short-term Consultant, World Bank Institute, U.S.A.
2002-2003	President, Korean Econometric Society
2002-2004	Head, School of Economics, SNU
2005-2006	Senior Visiting Fellow, Asia Development Bank Institute
2006-2007	President, Korea Money & Finance Association
2012-2015	Member, (Presidential) Committee on Green Growth
2015-2016	President, Korea Economic Association
2015-present	Professor Emeritus, SNU

Natural Sciences Division

● *Subdivision I*

● Chang, Sei Hun, Ph.D.

- *Date of Birth* December 18, 1923
- *Elected Date* August 12, 1981
- *Specialty* Chemistry

1946	Graduated from Faculty of Chemistry, Kyung Sung University
1954-1956	Associate Professor, Seoul National University
1956-1989	Professor, Seoul National University
1958-1960	Graduate School, University of Utah, U.S.A. (Ph.D.)
1980-1982	President, Korean Chemical Society
1989-present	Professor Emeritus, Seoul National University

● Ahn, Se Hee, Ph.D., D.Sc., LL.D.

- *Date of Birth* April 22, 1928
- *Elected Date* July 11, 1997
- *Specialty* Nuclear Physics

1947-1951	College of Science and Engineering, Yonsei University (B.S.)
1951-1955	Instructor, Korean Air Force Academy
1953-1954	Graduate School, Yonsei University (M.S.)
1955-1959	Graduate School, Northwestern University, U.S.A. (Ph.D.)
1959-1962	Associate Professor, Yonsei University
1962-1993	Professor, Yonsei University





1968-1969	Visiting Professor, Southern Illinois University, U.S.A.
1973-1975	Dean, Graduate School, Yonsei University
1975-1980	Vice-President, Yonsei University
1980-1988	President, Yonsei University
1981-1983	President, Korean Nuclear Society
1983	D.Sc.(honorary), Korea University
1984	D.Sc.(honorary), National Central University, Taiwan
1986	D.Sc.(honorary), Boston University, U.S.A.
1989-1991	President, Korean Physical Society
1990	LL.D.(honorary), Yonsei University
1993	Awarded the Order of Civil Merit of Mugungwha Medal
1993-present	Professor Emeritus, Yonsei University
1994-1999	Consultant, Daewoo Foundation
1994-2014	Chairman, Chambich Scholarship Foundation
1999-2003	Board Member, Asian Pacific Center for Theoretical Physics

### Rho, Chae Shik, D.I.C., D.Sc.

- *Date of Birth* December. 2, 1930
- *Elected Date* July 11, 1997
- *Specialty* Atmospheric Science

1949-1957	College of Liberal Arts & Sciences, Seoul National University (B.S.)
1959-1960	Graduate School, Imperial College of Science & Technology, University of London (D.I.C.), U.K.
1960-1981	Director, Health Physics Division ('60-'73), and General Manager, Environment Department ('73-'81), Korea Atomic Energy Research Institute
1966-1967	Graduate School, Seoul National University (D.Sc.)
1968	Visiting Scientist, Norwegian Institute for Atomic Energy,

	Kjeller, Norway
1976-1988	Founding Chairman, Korea Environmental Affairs Forum (Currently Seoul Eco Club)
1978-1980	President, Korean Meteorological Society (Honorary President, '99)
1979-2003	Vice-Chairman, Environmental Preservation Assoc.
1981-1983	President, Korean Association for Radiation Protection
1981-1992	Senior Advisor, Korea Institute of Nuclear Safety
1989-1992	President, Korean Society for Atmospheric Environment (Advisor, '96)
1990	Laureate of Global 500 Award, UNEP
1991-1993	Chairman, Korea Research Council on Environmental Sciences
1992-1994	Founding President, Korea Environmental Technology Research Institute (Currently Korea Environment Institute)
1993-1995	Member, Presidential Council on Science & Technology
1995-present	Member, Korean National Committee for IGBP and Chairman of TEACOM of International START ('95-'99)
1997-2000	Invited Professor, Pusan National University
1999-present	Co-Representative, The Forest for Peace (1999-2009), Inc., and Honorary Advisor, The Forest for Life, the Northeast Asia Forest Forum, the Mature Society, and the National Trust of Korea
2008	Winner, the Asian Environmental Awards

### Koh, Yoon Suk, Ph.D.

- *Date of Birth* January 13, 1927
- *Elected Date* July 10, 1998
- *Specialty* Physics, Theoretical Nuclear

1954	College of Liberal Arts & Sciences, Seoul National University (B.S. in Physics)
1954-1957	Lecturer, Chonnam National University



1959	University of Nebraska, U.S.A. (M.S. in Physics)
1963	University of Nebraska, U.S.A. (Ph.D. in Physics)
1963-1964	Assistant Professor of Physics, North Dakota State University, U.S.A.
1965-1992	Assi. Prof., Professor, Seoul National University
1978-1979	Visiting Professor, University of Kansas, U.S.A.
1979-1983	Dean, College of Natural Sciences, Seoul National University
1983-1985	Vice-President, Seoul National University
1987-1989	President, Korean Physical Society
1989	Awarded the R.O.K. Presidential Science Prize
1992-1993	Visiting Professor, Lehigh University, U.S.A.
1992-present	Professor Emeritus, Seoul National University
1995	Awarded Songok Science & Culture Prize
2002-2011	President, Won Institute of Graduate Studies, Pennsylvania, U.S.A
2011-present	President Emeritus, Won Institute of Graduate Studies Pennsylvania, U.S.A.

### Park, Sehie, Ph.D.

- *Date of Birth* November 28, 1935
- *Elected Date* July 13, 2001
- *Specialty* Mathematics

1959	Seoul National University (B.S.)
1961	Seoul National University (M.S.)
1963-1975	Assistant, Instructor, Assistant Professor, Seoul National University
1970-1971	Head, Department of Mathematics, Seoul National University
1975	Indiana University, U.S.A. (Ph.D.)
1976-1981	Associate Professor, College of Natural Sciences, Seoul National University
1979-1980	Research Associate, Univ. of California, Berkeley, U.S.A.

1980-1992	Director, Mathematical Sciences Research Institute of Korea
1981	Cultural Prize, Seoul Metropolitan Government
1981-2001	Professor, College of Natural Sciences, Seoul National University
1982-1984	President, Korean Mathematical Society
1982-1984	Chairman, National Committee of I.M.U.
1986	Academic Award, K.M.S.
1987	Awarded the Order of Civil Merit of Dongbaeg Medal
1992-1993	Visiting Professor, Indiana University, U.S.A.
1994	Awarded the National Academy of Sciences Prize, R.O.K.
1996-2001	Honorary Professor, Univ. of Yanbian, China
2001-present	Professor Emeritus, Seoul National University

### Kwon, Sook-Il, Ph.D.

- *Date of Birth* July 29, 1935
- *Elected Date* July 12, 2002
- *Specialty* Condensed Matter Physics

1954-1960	Seoul National University (B.S. and M.S.)
1961-1965	University of Utah, U.S.A. (Ph.D.)
1965-1966	Research Associate, Univ. of Chicago, U.S.A.
1966-2000	Assistant, Associate and Professor, Seoul National University
1973-1974	Visiting Professor, CNRS in Paris, France
1978-1979	Visiting Professor, University of Southern California, U.S.A.
1989-1991	Dean of Research Affairs, Seoul National University
1991-1993	Dean, College of Natural Sciences, Seoul National University
1992-1997	Chairman, Korea-Japan Joint Committee for Basic Science Research, KOSEF
1994-present	Member('94~'05), Fellow('95~'05), Fellow Emeritus('05~), The Korean Academy of Science and Technology



1995-1997	President, Korean Physical Society
1996-1997	Vice President, Korea Federation of Science and Technology Society
1997-1998	Minister, Ministry of Science and Technology
2000-present	Professor Emeritus, Seoul National University
2002-present	Chair Professor, Myongji University
2002-present	Member, The National Academy of Sciences, Republic of Korea
2013-2014	Vice-president, The National Academy of Sciences, Republic of Korea
2014-2018	President, The National Academy of Sciences, Republic of Korea

### Ki, U-Hang, Ph.D.

- *Date of Birth* March 2, 1936
  - *Elected Date* July 12, 2002
  - *Specialty* Mathematics, Differential Geometry
- |              |   |
|--------------|---|
| 1957-1964    | Kyungpook National University (B.S. and M.A.)   |
| 1967-1978    | Instructor, Assistant and Associate Professor, Kyungpook National University                |
| 1972         | Tokyo Institute of Technology (D.Sc.)   |
| 1978-2001    | Professor and Dean of the Basic Integrated Science Institute, Kyungpook National University |
| 1990-1999    | Director of Topology and Geometry Research Center (TGRC-KOSEF)                              |
| 1996-present | Fellow of the Korean National Academy of Science and Technology                             |
| 1997         | Awarded the National Prize of the Sciences, Mathematics                                     |
| 2001         | Awarded The Hwangjo Geunjong Decoration from President, R.O.K.                              |
| 2001-present | Professor Emeritus, Kyungpook National University   |

• **Kim, Yong Hae, Ph.D.**

- *Date of Birth* July 27, 1939
  - *Elected Date* July 13, 2007
  - *Specialty* Organic Chemistry
- 
- |           |   |
|-----------|---|
| 1964      | B.S. Organic Synthesis, Okayama University                                |
| 1966      | M.S. Organic Chemistry, University of Osaka City, Japan                   |
| 1969      | Ph.D. Organic Chemistry, University of Osaka City, Japan                  |
| 1969-1971 | Postdoctoral Fellow, Vanderbilt University, U.S.A.                        |
| 1971-1974 | NIH Fellow, Stanford University, U.S.A.                                   |
| 1975-1978 | Visiting Associate Professor, Tsukuba University, Tsukuba, Japan          |
| 1978-1979 | Visiting Scholar, Stanford University, U.S.A.                             |
| 1979-1980 | Associate Professor, KAIST  |
| 1981-2004 | Professor, KAIST  |
| 1984-1985 | Guest Scientist, National Institute of Health, Bethesda, U.S.A.           |
| 1992      | Invited Lecture-ship Professor, Strasbourg University, Strasbourg, France |
| 1994      | Life Member, The Korean Federation of Science and Technology Societies    |
| 1996-1996 | Invited CNRS Professor, Paris University (IV), Paris, France              |
| 2000      | Grand Sang-Hur Prize in Science Field                                     |
| 2001      | Samil Culture Academic Prize in Science Field                             |
| 2002-2004 | KAIST Distinguished Professor   |
| 2003      | Grand Academic Award of KAIST   |
| 2004      | President Award (Hyuksin Award in Science)                                |
| 2005      | KAIST Emeritus Distinguished Professor                                    |
| 2007      | Fellow, Korean National Academy of Sciences                               |

**Lee, Eun, Ph.D.**

- *Date of Birth* August 20, 1946
  - *Elected Date* July 9, 2010
  - *Specialty* Organic Chemistry
- 
- |              |   |
|--------------|---|
| 1965-1969    | B.S., Chemistry, Seoul National University  |
| 1969-1974    | Ph.D., Chemistry, Yale University, U.S.A.   |
| 1974-1975    | Research Fellow, Chemistry, Columbia University, U.S.A.                                   |
| 1975-1977    | Research Fellow, Zoecon Corporation   |
| 1977-2011    | Assistant Professor, Associate Professor, Professor, Chemistry, Seoul National University |
| 1977-present | Member, The Korean Chemical Society   |
| 1979-present | Member, The American Chemical Society   |
| 1985-1986    | Visiting Professor, Dyson Perrins Laboratory, University of Oxford, U.K.                  |
| 1990-2017    | Fellow, The Royal Society of Chemistry, U.K.  |
| 1995         | The Korean Chemical Society Award   |
| 1996         | Secretary General, The Korean Chemical Society  |
| 1996-1998    | Chairman, Chemistry, Seoul National University  |
| 1997         | Korea Science Award   |
| 2003-present | Member, Board of Consulting Editors, Tetrahedron & Tetrahedron Letters                    |
| 2006         | President, The Korean Chemical Society  |
| 2006         | President, the 38th International Chemistry Olympiad                                      |
| 2006-2013    | Member, International Advisory Board, Chemistry, An Asian Journal                         |
| 2008         | Co-Chair, the 17th International Conference on Organic Synthesis                          |
| 2008-2010    | Member, Advisory Board, Organic Letters   |
| 2011-2014    | Distinguished Professor, Hanyang University   |
| 2012-present | Member, Honorary Board, Asian Journal of Organic Chemistry                                |

• **Choh, Sung Ho, Ph.D.**

- *Date of Birth* November 7, 1935
- *Elected Date* July 8, 2011
- *Specialty* Condensed-matter Physics

1954-1958	College of Liberal Arts & Sciences, Seoul Nat. Univ. (B.S.)
1958-1960	Graduate School, Seoul Nat. Univ. (M.S.)
1958-1961	Research Member, Research Institute of National Defense
1961-1963	Instructor, Physics Dept. College of Sci.-Eng. Yonsei Univ.
1963-1968	Graduate School, Phys. Dept. Brown University, U.S.A. (Ph.D.)
1961-present	Member, Fellow(72- ), Vice-President & Editor-in-Chief(89-93), Board of Trustees (93-97), The Korean Physical Society
1966-present	Member, The American Physical Society, U.S.A.
1968-1971	Post-doc. Fellow, Phys. Dept. McMaster University, Canada
1970-2000	Member, The Association of Canadian Physicists, Canada,
1971-2001	Associate Professor, Professor(74-01), Korea University
1979-1980	Visiting Scientist, Clarendon Laboratory, Oxford University, U.K.
1980-present	Member, Fellow(97- ), The Institute of Physics, U.K.
1987-1988	Visiting Professor, Physics Dept. Brown University, U.S.A.
1990	Samil Cultural Academic Award
1992-1994	Dean, College of Science, Korea University
1994-present	Member, Fellow(95-05), Emeritus(05- ), The Korean Academy of Science and Technology
1996-1997	Visiting Professor, Physics Dept. Monash University, Australia
1996-present	Memb. President(00-02), The Korean Magn. Reson. Society
2000	Sungbong Physics Award, The Korean Physical Society
2001-present	Professor Emeritus, Korea University
2004	The National Academy of Sciences (Rep. of Korea) Award



**Lee, Ho-In, Ph.D.**

- *Date of Birth* May 17, 1947
  - *Elected Date* July 11, 2014
  - *Specialty* Applied Chemistry
- 
- |              |   |
|--------------|---|
| 1966-1972    | Seoul National University (B.S. and M.S.)   |
| 1974-1979    | The University of Texas at Austin, U.S.A. (Ph.D.)   |
| 1972-1974    | Lecturer, Korea Military Academy  |
| 1979-1979    | Research Associate, The University of Texas at Austin, U.S.A.                                     |
| 1980-2012    | Assistant, Associate and Full Professor, Seoul National University                                |
| 1994-1997    | Associate Dean, College of Engineering, Seoul National University                                 |
| 1997-1998    | President, Alumni Association of The University of Texas at Austin in Korea                       |
| 1999-2000    | Head, Research Institute for Environment and Safety, Seoul National University                    |
| 2001-2013    | Member, National Academy of Engineering of Korea  |
| 2002-2006    | President, Korean Association of Photocatalysis Research  |
| 2003-2003    | President, Korean Society of Industrial and Engineering Chemistry                                 |
| 2004-2006    | Vice President, Seoul National University   |
| 2008-2008    | President, Korean Union of Chemical Science and Technology Societies                              |
| 2011-2014    | Chairman, Chief Evaluation and Selection Committee of Brain Pool Program, KOFST                   |
| 2012-2015    | Trustee, Korea Institute for Shared Growth  |
| 2012-present | Professor Emeritus, Seoul National University   |
| 2013-2015    | Chairman, Steering Committee of "Hanji"(Korean Traditional Paper) Festival of Jeonju City         |
| 2013-present | Senior Member, National Academy of Engineering of Korea   |
| 2013-present | President, Jeonju University  |
| 2014-2016    | Chairman, Jeonbuk Council of Committee Members for Unification Education, Ministry of Unification |
| 2014-2016    | Chairman, Audience Committee of Jeonju MBC  |

2014-2016	Vice Chairman, Korean Association of Private University Presidents
2014-present	Member, The National Academy of Sciences, ROK
2014-present	Trustee, National Polytechnic Institute of Cambodia
2014-present	Trustee, School Foundation of Sindongah
2018-present	Vice Chairman, Korean Association of Private University Presidents
2018-present	Vice Chairman, Korean Council for University Education
2019-present	Chairman, Audience Committee of Jeonju KBS

### Kim, Dohan, Ph.D.

- *Date of Birth* May 15, 1950
- *Elected Date* July 22, 2016
- *Specialty* Mathematics

1968-1972	Seoul National University (B.S. in Electronics Engineering)
1972-1974	Seoul National University (M.S. in Mathematics)
1975-1981	Rutgers University. U.S.A. (Ph.D. in Mathematics)
1982-2015	Assistant, Associate and Full Professor, Seoul National University
2003-2005	Chairman, Department of Mathematics, Seoul National University
1999-2006	(Deputy) Director, BK21 Mathematical Science Division, Seoul National University
2007-present	Member, Korean Academy of Science and Technology
2016-2018	Division Chair, Division of Natural Sciences, Korean Academy of Science and Technology
1991-1992	Secretary, Korean Mathematical Society
1993-1994	Editor, Korean Mathematical Society
2005-2006	Vice President, Korean Mathematical Society
2007-2010	President, Korean Mathematical Society
2009	President, Federation of Korean Mathematical, Society, Korean Physical Society and Korean Chemical Society



2012-2013 Chair, Organizing Committee, Asian Mathematical Conference 2013  
 2012-2014 Chair, Advisory Committee, Seoul ICM 2014

### Park, Sung Hyun, Ph.D.

- *Date of Birth* January 26, 1945
- *Elected Date* July 14, 2017
- *Specialty* Statistics

1964-1968 Seoul National University (B.S.)  
 1968-1970 R.O.T.C. Officer, Republic of Korea Army  
 1970-1972 North Carolina State University at Raleigh, U.S.A. (M.S.)  
 1972-1975 North Carolina State University at Raleigh, U.S.A. (Ph.D.)  
 1975-1977 Assistant Professor, Mississippi State University, U.S.A.  
 1977-2010 Assistant, Associate and Full Professor, Seoul National University  
 1995-1997 President, Korean Statistical Society  
 1995-1997 Director, The Research Institute for Basic Sciences, Seoul National University  
 1997-1998 Dean, Office of Student Affairs, Seoul National University  
 1999-2001 President, Korean Society for Quality Management  
 2000-2002 Dean, College of Natural Sciences, Seoul National University  
 2005-2007 Vice President, International Society for Business and Industrial Statistics  
 2005-2007 Chairman, Faculty Senate of Seoul National University  
 2007-present Academician of International Academy for Quality  
 2010-present Emeritus Professor, Seoul National University  
 2010-present Fellow, American Statistical Association  
 2010-2012 Director, Directorate for Basic Research in Science and Engineering, National Research Foundation of Korea  
 2011-2013 President, The Sustainability Science Society  
 2012-present Fellow, American Society for Quality

2012-2015	Chair Professor, Konkuk University
2013-2016	President, Korean Academy of Science and Technology
2013-2015	Member, Presidential Advisory Council of Science and Technology, Korea
2013-2017	Member, National Unification Advisory Council
2014-present	International Advisory Board Member, Tianjin University, China
2016-present	President, Social Responsibility and Management Quality Institute

### Kim, Jihn Eui, Ph.D.

- *Date of Birth* July 30, 1946
- *Elected Date* July 14, 2017
- *Specialty* Particle physics

1971	Seoul National University(SNU) (B. Eng.)
1975	University of Rochester (Ph.D)
1975-1977	Research Associate, Brown University
1977-1980	Research Investigator, University of Pennsylvania
1980-2011	From Assistant Professor to Professor, SNU
1994-Present	Lifetime member of Korean Academy of Science and Technology
1995-1997	Dean of Research Affairs, SNU
1983-1984	Paid Associate, CERN
1987-1988	Visiting Associate Professor, University of Michigan
1997-1998	Visiting Scientist, Harvard University
1998-1999	Professor, Korea Institute for Advanced Study
2002-2003	Visiting Professor, University of Bonn
2011-2013	Chair Professor, Gwangju Inst. Science & Technology
2011-Present	Professor Emeritus, SNU
2013-Present	Eminent Professor, Kyung Hee University

**Choy, Jin-Ho, Ph.D.**

- *Date of Birth* September 1, 1948
  - *Elected Date* July 13, 2018
  - *Specialty* Inorganic Chemistry
- 1966-1970 Department of Chemical Engineering, Yonsei University, Korea (B.S.)
- 1970-1972 Department of Chemical Engineering, Yonsei University, Korea (M.S.)
- 1974-1975 UNESCO Post-Graduate Course in Chemistry and Chemical Engineering, Tokyo Institute of Technology, Japan (Diploma)
- 1976-1979 Chemistry (Dr. rer. nat.), Institute fuer Anorganische Chemie, Universitaet Muenchen, Germany (Ph.D.)
- 1979-1981 Post-Doctoral Fellow (DMFT Fellow), Institute fuer Anorganische Chemie, Universitaet Muenchen, Germany
- 1981 Post-Doctoral Fellow (EC Fellow), Inorganic Chemistry Laboratory, University of Oxford, Great Britain
- 1981-2004 Assistant, Associate and Full Professor, Department of Chemistry, Seoul National University, Korea
- 1985-1986 Visiting Professor, Laboratoire de Chimie du Solide du CNRS, Universit de Bordeaux I, France
- Apr. 1997 Academic Award, Korean Chemical Society
- 1997-2018 Regular Member, Korean Academy of Sciences & Technology (KAST)
- Mar. 2000 7<sup>th</sup> National Science Award in Chemistry, President of Republic of Korea
- Oct. 2003 A Medal, Chevalier dans l'Order des Palmes Academique, Premier Ministre of the Republique Francaise
- 2004-2019 Distinguished Professor, Department of Chemistry and Nanoscience, Ewha Womans University, Korea
- 2005-2019 Director, Center for Intelligent Nano-Bio Materials, Ewha Womans University, Korea

- Apr. 2006 1<sup>st</sup> Class National Science Medal (ChangJo-Jang), President of Republic of Korea
- Apr. 2007 Korea Best Scientist Award, President of Republic of Korea
- Aug. 2007 A Role Model Award in Science, The Ministry of Korea Science and Technology, Korea
- Mar. 2008 Award of Fellow (FRSC), Royal Society of Chemistry, UK
- Dec. 2010 Culture Award in Natural Science, Mayor of Seoul City, Korea
- May. 2012 EWHA Academy Award, Ewha Womans University, Korea
- 2012-2014 Executive Vice-President, Ewha Womans University, Seoul, Korea
- 2013-2015 Honorary Professor, Australian Institute for Bioengineering and Nanotechnology, The University of Queensland, Australia
- Feb. 2014 Achievement Award, The Ministry of Science, ICT and Future Plannig, Korea
- Nov. 2015 Sung-Ok Academic Award, Korean Ceramic Society, Korea
- 2014, 2016 European Research Council (ERC) Consolidator Grants Evaluation Committee Member, Belgium
- July 2017 Academician (Professional Member), Science, World Academy of Ceramics, Italy
- 2018-Present Fellow Emeritus, Korean Academy of Sciences & Technology (KAST)
- 2019-Present Chair Professor, Dankook University, Korea
- 2019-Present Specially Appointed Professor, Tokyo Institute of Technology (TIT)



## Natural Sciences Division

● *Subdivision II*

## ● Cheong, Chang Hi, D.Sc.

- *Date of Birth* October 11, 1920
  - *Elected Date* April 25, 1960
  - *Specialty* Geology
- 1944            Graduated from the Department of Geology & Mineralogy, Hokkaido Imperial University, Japan
- 1952-1986     Assistant Professor ~ Professor, Seoul National University
- 1960-1962     Chief, Faculty of Sciences, College of Liberal Arts and Sciences, Seoul National University
- 1968            D.Sc. Hokkaido University, Japan
- 1974-1976     President, Geological Society of Korea
- 1977            Invited Professor, Dept. of Palaeobiology, Smithsonian Institution, Washington, D.C., U.S.A.
- 1978            Awarded the National Academy of Sciences Prize, R.O.K.
- 1987-present   Professor Emeritus, Seoul National University
- 2014            Conferred the Order of Civil Merit of "Mugungwha" in commemoration of 60th anniversary of the NAS.

## ● Lee, Sang Man, Ph.D

- *Date of Birth* February 11, 1926
- *Elected Date* November 8, 1988
- *Specialty* Geology (Petrology)

1950	Graduated from College of Liberal Arts and Sciences, Seoul National University
1955-1957	Studied at Michigan Technological University, U.S.A. (M.S.)
1958-1962	Studied at McGill University, Canada (Ph.D.)
1963-1964	Associate Professor, Yonsei University
1964-1991	Professor, Seoul National University
1972-1992	Chairman, National Committee, IUGS
1974-1975	Visiting Professor, Southern Methodist University, U.S.A.
1974-1986	Chairman, Metamorphic Facies Map of South and East Asia, CGMW, UNESCO
1985-1986	President, Geological Society of Korea
1985-1989	Director, Research Institute for Basic Sciences, Seoul National University
1989-1990	Dean, College of Natural Sciences, Seoul National University
1991-present	Professor Emeritus, Seoul National University
1992-1993	President, The Petrological Society of Korea
2000-present	Honorary President, The Petrological Society of Korea

**Kim, Soo Jin, Ph.D., Dr. rer. nat.**

- *Date of Birth* January 15, 1939
- *Elected Date* July 8, 1994
- *Specialty* Geology (Mineralogy)

1957-1961	College of Liberal Arts and Sciences, Seoul National University (B.S.)
1961-1963	Graduate School, Seoul National University (M.S.)
1966-1971	Graduate School, Seoul National University (Ph.D.)
1966-1968	Instructor, Assistant Professor, Inha University
1972-1974	Heidelberg University, Germany (Dr. rer.nat.)
1968-2004	Professor, Seoul National University





1976	Awarded the National Academy of Sciences Prize, R.O.K.
1978	Research Fellow, Harvard University, U.S.A.
1978-1979	Visiting Professor. The University of Chicago, U.S.A.
1979-1983	Member, Research and Development Committee, Korea Science and Engineering Foundation
1986-1994	President, Mineralogical Society of Korea
1989-1981	Policy Advisor to Prime Minister, R.O.K.
1990-1992	Director, Research Institute of Mineral Sciences, Seoul National University
1991-1994	Councillor, Korea Institute of Geology, Mining and Materials (KIGAM)
1991-1999	Councillor, Korea Mining Promotion Corporation
1994-1998	Vice-Chairman, Council, KIGAM
1995-2005	Member, Cultural Property Committee, Cultural Properties Administration, R.O.K.
2012-2014	Director, Natural Sciences Division, the National Academy of Sciences, R.O.K.

### Lee, Jeong Woo, Ph.D.

- *Date of Birth* November 17, 1937
- *Elected Date* July 12, 1996
- *Specialty* Home Economics

1959	Graduated from Department of Home Economics Education, Seoul National University (B.S.)
1967-1969	Studied at Graduate School, Simmons College, Mass., U.S.A.
1969-1973	Instructor, Seoul National University and Korea University
1973-1975	Graduate School, Seoul National University (M.S.)
1973-2003	Professor, Sookmyung Women's University
1976-1980	Graduate School, Sookmyung Women's University (Ph.D.)
1980-present	Member of Non-standing Executive Council, Korean Home

	Economics Association
1983-1985	President, Korean Home Management Association
1986-present	Councillor, Korean Home Management Association
1988-1992	Dean, College of Home Economics, Sookmyung Women's University
1996-1998	President, Korean Family Resource Management Association.
1998-2002	Dean, Graduate School, Sookmyung Women's University
1998-present	Councillor, Korean Family Resource Management Association.
2001-2004	Member, The Advisory Council on Democratic and Peaceful Unification
2001-2006	Councillor, Korean Family Life Improvement Center (KFLIC)
2003-present	Professor Emeritus, Sookmyung Women's University

### **Park, Sang-Dai, Ph.D.**

- *Date of Birth* August 20, 1937
  - *Elected Date* July 12, 2002
  - *Specialty* Molecular Cell Biology
- |           |  |
|-----------|--|
| 1960      | College of Liberal Arts & Sciences, Seoul National University (B.S.)   |
| 1962      | Graduate School, Seoul National University (M.S.)  |
| 1967-2002 | Professor, Seoul National University (SNU)   |
| 1974      | Graduate School, St. John's University, New York, U.S.A. (Ph.D.)   |
| 1977-1978 | Visiting Professor, University of California, San Francisco, U.S.A.  |
| 1984-1986 | Chairman, Interdisciplinary Graduate Program for Molecular Biology   |
| 1985-1989 | Director, The Institute for Molecular Biology & Genetics, SNU  |
| 1985-1998 | Chairman, The Evaluation and Funding Committee for the Genetic Engineering Research, Ministry of Education, R.O.K. |
| 1985-1998 | Organizer, International Symposium on Molecular Biology & Genetic Engineering(1st~7th), MOE, KSMCB                 |
| 1988-1990 | President, The Genetic Society of Korea  |
| 1991-1992 | President, The Korean Society for Molecular & Cellular Biology   |



1991-1995	Dean of Research Affairs, Seoul National University
1994-1997	Vice-President, Asian Federation of Toxicological Sciences
1995-1999	Chairman, Planning and Support Committee for International Vaccine Institute, SNU/MOE
1996-present	Fellow, The Korean Academy of Science & Technology (KAST)
2000-2001	President, The Korean Association of Biological Sciences
2001-2011	Special Advisor, The International Vaccine Institute
2002-present	Member, The National Academy of Sciences (NAS), R.O.K.,
2002-present	Professor Emeritus, Seoul National University
2003-2006	Chairman, The Korea Research Council of Fundamental Science & Technology, Prime Minister's Office, R.O.K.
2006-present	Fellow, The Third World Academy of Sciences (TWAS)
2011-2014	President, The Korean Federation of Science & Technology Societies
2013-present	Chief Advisor, The Korean Support Committee for International Vaccine Institute
2013-2014	Vice-Chair, Presidential Advisory Council on Science & Technology (PACST), R.O.K.
2016-present	Vice-President, Pacific Science Association (PSA)
2018-present	Vice-President, The National Academy of Sciences, R.O.K.

### Maeng, Won Jai, Ph.D.

- *Date of Birth* February 6, 1939
- *Elected Date* July 29, 2005
- *Specialty* Nutrition

1965	B.S. in Animal Science, Konkuk University
1971	M.Sc., University of Guelph, Ontario, Canada
1975	Ph.D., University of California, Davis, U.S.A.
1975-1976	Research Associate, Dept. of Dairy Science, Univ. of Illinois, U.S.A.
1976-1984	Assistant & Associate Professor, Chung-Ang University

1984-2004	Professor, Dept. of Animal Feeds & Nutrition, Konkuk University
1990-1993	Dean, College of Animal Husbandry, Konkuk University
1991-1993	President, Korean Society of Animal Nutrition & Feedstuffs
1993-1994	Dean, Graduate School of Agriculture & Animal Science, Konkuk University
1994-present	Fellow, the Korean Academy of Science & Technology
1996-2000	President, Korean Society of Rumen Function Studies
1997-1998	Visiting Professor, University of California, Davis, U.S.A.
1998-2002	President, Konkuk University
1999-2003	Member, the Advisory Council on Democratic & Peaceful Unification
2004-present	President, Nutrition Bank Research Institute
2010-2011	Chairman, Board of Trustees, Dongduk Women's Educational Foundation
2010-present	Professor Emeritus, Konkuk University
2011-present	Chair Professor, Konkuk University

### Lim, Burn Jang, Ph.D.

- *Date of Birth* January 23, 1941
- *Elected Date* July 13, 2007
- *Specialty* Sport Science

1964	College of Education, Seoul National University (B.S.)
1968	Graduate school, Seoul National University (M.S.)
1976	Graduate school, George Williams College (M.S.), U.S.A.
1986	Graduate school, Han-Yang University (Ph.D.)
1969-2006	Professor, Seoul National University
1982-1984	Director, The Research Institute of Physical Education, Seoul National University
1989-1994	Executive board member, The Korea Olympic Committee



1990-1997	President, The Korean Society for the Sociology of Sport
1991-1995	Vice President, The International Sociology of Sport Association
1992-1996	President, The Korean Society of School Sport
1997-1999	President, The Korean Alliance for Health, Physical Education, Recreation and Dance
2000-2001	Visiting Professor, University of California, Berkeley, U.S.A.
2001-2002	Chairman, The Sports Forum 21C
2002-2005	President, The Korea Institute of Sport Science
2005-2008	Vice President, Korea Sport Council
2007-2010	Chairman, Korea Foundation for the Next Generation Sports Talent
2011-2013	Chair Professor, Dankook University
2006-present	Professor Emeritus, Seoul National University
2011-present	Honorary Member, The International Sociology of Sport Association
2012-present	Adviser, Asian TaeKwonDo Federation
2015-present	Adviser, Korean Sport and Olympic Committee

### Chang, Ho Wan, Ph.D.

- *Date of Birth* March 7, 1943
- *Elected Date* July 8, 2011
- *Specialty* Geochemistry

1969	Seoul National University (SNU), B.S. in Geology
1979	Louvain Catholic University, Ph.D. in Geological & Mineralogical Sciences, Belgium
1982-2008	Professor, School of Earth and Environ. Sciences, SNU
1995-1999	Dean, College of Natural Sciences, SNU
1996-1999	Member, Policy Council of Basic Sciences, Ministry of Science and Technology
1997-1998	Advisor to the Educational Reformation Committee, Ministry of Education
2000-2002	President, The Geological Society of Korea

2003-2006	Commissioner, The Korean Nuclear Commission
2004-present	Fellow, The Korean Academy of Science and Technology
2005-2011	Vice-President, The Korean Federation of Science and Technology Societies
2008-2011	President, Korea Institute of Geoscience and Mineral Resources
2011-2017	Member, Scientific Advisory Board of The Institute for Basic Science
2013-2016	Member, Board of Trustees, The Korean Academy of Science and Technology
2008-present	Professor Emeritus, Seoul National University

### Kim, Sang-Gu, Ph.D.

- *Date of Birth* May 27, 1946
- *Elected Date* July 13, 2012
- *Specialty* Biology (Plant Molecular Genetics)

1967-1974	Seoul National University, B.S. in Botany
1974-1976	Graduate School, Seoul National University (M.S.)
1977-1981	Graduate School, Oregon State University (Ph.D.)
1981-2011	Professor, Seoul National University
1986-1987	Visiting Professor, University of California, Davis, U.S.A.
1995-1997	Vice-Dean of Faculty Affairs, College of Natural Sciences, Seoul National University
1999-2000	Director, The Institute for Molecular Biology & Genetics, Seoul National University
1999-2006	Director, BK21 Division of Biological Sciences, SNU
2000-2001	The Evaluation and Funding Committee for the University Research Institute, Ministry of Education
2001-2002	President, The Genetic Society of Korea
2002-2003	Vice-President, The Botanical Society of Korea
2009-2010	President, The Korean Association of Biological Sciences



2011-present Professor Emeritus, Seoul National University

### Chung, Chin Ha, Ph.D.

- *Date of Birth* May 26, 1951
- *Elected Date* July 11, 2014
- *Specialty* Molecular Biology

1969-1974 Department of Zoology, Seoul National University (B.S.)  
1975-1977 Graduate School, University of Alabama, U.S.A. (M.S.)  
1977-1979 Graduate School, University of Alabama, U.S.A. (Ph.D.)  
1979-1983 Research Associate, Department of Physiology, Harvard Medical School  
1982-1983 Fellow, Boston Medical Foundation, U.S.A.  
1983-present Professor, Seoul National University  
1988-1989 Visiting Professor, The Institute for Enzyme Research, Tokushima University, Japan  
1989-1992 Chairman, Department of Molecular Biology, Seoul National University  
1996-1999 Advisory Board, Journal of Biochemistry (Tokyo), Japan  
1998-2001 Chief Editor, Molecules and Cells  
1999-present Editor, Biochemical Biophysical Research Communication  
1999-2002 Director, The Institute for Molecular Biology & Genetics, Seoul National University  
2003-2005 Chairman, School of Biological Sciences, Seoul National University  
2005-2015 National Chaired Scholar, The Ministry of Education and Sciences  
2008-2009 President, The Korean Society of Zoology  
2010-2011 President, The Korean Society for Molecular and Cellular Biology

Cho, Wan Kyoo, D. Sc.

- *Date of Birth* February 11, 1928
  - *Elected Date* July 22, 2016
  - *Specialty* Developmental Biology
- 1948-1952 Department of Biology, Seoul National University (B.S.)  
1952-1956 Graduate School, Seoul National University (M.S.)  
1957-1992 Full Time Instructor, Professor of Biology, SNU  
1964-1966 Biomedical Fellow at University of Pennsylvania, USA  
1969 D. of Sc., Seoul National University  
1971-1973 WHO Fellow, at Johns Hopkins Univ., Harvard Med. School,  
Univ. of Cambridge, UK  
1977-1978 Member, Steering Committee, Human Reproduction Unit, WHIO  
1984-1987 President, Korean Federation of Science and Technology  
1985-1987 Member, The Presidential Commission for Education Reform, ROK  
1987-1991 President, Seoul National University  
1988-1990 President, Korean Council for University Education  
1989-1990 Chairman, Presidential Advisory Committee on Sci. and Tech., ROK  
1990-1997 Member, Board of Directors, UNU/INTECH, Maastricht,  
Netherlands  
1991-2008 President, Bioindustry Association of Korea (BAK)  
1992-1993 Minister of Education, ROK  
1992-2017 Member of Board, Korea-Australia Foundation (KAF)  
1993-1994 Chairman, The Federation of Broadcast Culture (Full time)  
1994-1998 President, Korean Academy of Science and Technology (KAST)  
1998-2005 Chairman of Board, Korea Support Committee for International  
Vaccine Institute (IVI)  
2005-present Executive Advisor, Korea Support Committee for IVI  
2006 The International Award for Scientific Excellence 2006,  
Netzwerk fur RNA-Technologien Berlin, Germany  
2006 The Inchon Award (Education), The Inchon Award Committee



**Lee, Kie Hwa, Ph.D.**

- *Date of Birth* May 28, 1941
- *Elected Date* July 22, 2016
- *Specialty* Geophysics

1959-1963	Department of Physics, Seoul National University (B.S)
1970-1975	Graduate School, University of Pittsburgh, U.S.A (Ph.D)
1975-1977	Postdoctorate Fellow, Victoria Geophysical Observatory, Canada
1978-2006	Professor, Seoul National University
2006-present	Emeritus Professor, Seoul National University
1985-1987	Chairman, Department of Geological Sciences
1989-1991	Associate Dean, College of Natural Sciences
1998-2001	President, Korean Geophysical Society
2002-2007	Honorary President, Korean Geophysical Society
2009-present	Honorary President, Korea Society of Earth and Exploration Geophysics

**An, Gynheung, Ph.D.**

- *Date of Birth* June 5, 1947
- *Elected Date* July 20, 2018
- *Specialty* Biology

1968-1972	Department of Botany, Seoul National University (B.S.)
1975-1977	Department of Biology, Dalhousie University, Canada (M.S.)
1977-1980	Department of Biology, York University, Canada (Ph.D.)
1981-1982	Postdoctoral Fellow, Chick Children Hospital, Canada
1982-1884	Postdoctoral Fellow, University of Washington, USA
1984-1995	Professor, Washington State University, USA

- 1995-2010 Professor, Pohang University of Science and Technology
- 1999-2010 Director, Functional Genomics Center, Pohang University of Science and Technology
- 2010-2017 Professor, Kyung Hee University
- 2010-2017 Director, Crop Biotech Institute, Kyung Hee University
- 2017-present Research professor, Kyung Hee University
- 2017-present Emeritus Professor, Pohang University of Science and Technology
- 1995-present Member, The Korean Academy of Science and Technology
- 2005-2006 President, Korean Society of Plant Biologist
- 2007-2015 Editor-in-chief, Journal of Plant Biology
- 2013-present Fellow, American Association for the Advancement of Science



## Natural Sciences Division

● *Subdivision III*

## ● Kim, Sang Joo, Ph.D.

- *Date of Birth* October 20, 1930
  - *Elected Date* July 7, 1995
  - *Specialty* Materials Engineering
- 1956 Graduated from Seoul National University (B.S.)
- 1956-1961 Research Metallurgist, Scientific Research Institute, The Ministry of National Defense
- 1962-1996 Professor, Seoul National University
- 1968 The Pennsylvania State University, U.S.A. (M.S.)
- 1971 Graduate School, Seoul National University (Ph.D.)
- 1982-1983 President, The Korean Institute of Metals and Materials
- 1984-1986 Chairman, Korea Chapter, American Society for Metals and Materials International
- 1986-1989 Dean, College of Engineering, Seoul National University
- 1991-1995 Vice-President, Seoul National University
- 1993 Awarded the National Academy of Sciences Prize, R.O.K.
- 1993-1996 Vice-President, The Korean Federation of Science and Technology Societies
- 1994 David Ford McFarland Award (Achievement of Metallurgist) by ASM International, The Pennsylvania Chapter, U.S.A.
- 1995-present Honorary and Lifetime Member of the Korean Academy of Science and Technology (KAST), and the National Academy of Engineering of Korea (NAEK)
- 1996-present Professor Emeritus, Seoul National University
- 1999-2002 President, The Senior Consulting Corps of Science and Technology

2001	Awarded the Grand Award of National Academy of Engineering of Korea
2006-2013	Trustee of the Board, the Hoam Foundation
2008-2012	President, the National Academy of Sciences, Republic of Korea
2009-2013	Member, the Advisory Committee to the President
2011-2013	Member and Sub-Committee Chairman of the International Science Business Belt Committee of the Government
2012	Awarded the Highest Medal of the Sciences and Technology, ROK

### Park, Chung Hyun, Dr. of Engineering

- *Date of Birth* August 11, 1933
- *Elected Date* July 9, 1999
- *Specialty* Civil Engineering

1957	Graduated from Seoul National University (B.S.)
1957-1962	The Ministry of Home Affairs
1959	Research Associate, Oregon State University, USA
1966-1999	Vice-President, The Union of Korean Water Engineering
1967	Tokyo University, Japan (Dr. of Eng.)
1969-1998	Professor, Seoul National University
1987-1999	President, The Korea Society of Water and Wastewater
1998	National Order of Civil Merit, Seogryu Medal
1998-present	Professor Emeritus, Seoul National University
2003	Advisor, UNEP-SNU Rainwater Research Center
2009	The 3.1 Culture Award

**• Kim, Sang Yong, Ph.D.**

- *Date of Birth* June 10, 1935
  - *Elected Date* July 14, 2000
  - *Specialty* Fiber & Polymer Physics
- 1958 College of Engineering, Seoul National University (B.S.)  
1961 Graduate School, Seoul National University (M.S.)  
1962-2000 Instructor~Professor, Seoul National University, Korea  
1972 Graduate School, North Carolina State University, U.S.A. (Ph.D.)  
1980-1981 Visiting Professor, North Carolina State University, U.S.A.  
1989-1993 President, The Korean Society of Rheology  
1990 Chairman, The Polymer Processing Society, International Regional Meeting  
1994-present Member~Honorary Member, The Korean Academy of Science and Technology  
1996-1998 President, The Korean Fiber Society  
1996-present Member~Senior Member, The National Academy of Engineering, Korea  
2000-present Professor Emeritus, Seoul National University

**• Rho, Oh Hyun, Ph.D.**

- *Date of Birth* November 29, 1939
  - *Elected Date* July 13, 2001
  - *Specialty* Aerospace Engineering
- 1963 Graduated from College of Engineering, Seoul National University (B.S.)  
1968 Graduate School, Tufts University, U.S.A. (M.S.)  
1973 Graduate School, New York University, U.S.A. (Ph.D.)

1974-2005	Assistant Professor ~ Professor, Seoul National University
1980	Visiting Professor, University of Maryland, U.S.A.
1989-1998	Representative of General Assembly, The International Council of The Aeronautical Sciences (ICAS)
1992-1993	President, The Korean Society for Aeronautical and Space Sciences
1993-2005	Korean Aerospace Industrial Development and Planning Committee Member, Ministry of Commerce, Industry and Energy
1994-2005	Advisor for Military Acquisition Policy, Ministry of National Defence
1994-2005	Advisor, The Asian-Pacific Conference on Aerospace Technology and Science
1997-2011	Editorial Advisor, International Journal COMPUTERS and FLUIDS
2002-present	Associate Fellow, American Institute of Aeronautics and Astronautics
2005-present	Professor Emeritus, Seoul National University

### • Lee, Choong Woong, Dr. Eng.

- *Date of Birth* May 3, 1935
  - *Elected Date* July 15, 2005
  - *Specialty* Electronic Engineering
- |           |   |
|-----------|---|
| 1954-1958 | College of Engineering, Seoul National University (B.S.)                        |
| 1958-1960 | Graduate School, Seoul National University (M.S.)                               |
| 1966-2000 | Professor, Seoul National University  |
| 1969-1971 | Graduate School, University of Tokyo (Dr. Eng.)                                 |
| 1988      | President, Korean Society of Medical and Biological Engineering                 |
| 1989      | President, Institute of Electronics Engineering of Korea                        |
| 1989-2000 | Fellow, IEEE (Institute of Electrical and Electronics Engineers)                |
| 1990      | Awarded the Order of Merit, Dong-Baeg Medal, Korea                              |
| 1991-1994 | Trustee, Korea Telecom  |
| 1991-1996 | Director, Institute of New Media and Communications, Seoul National University. |



1998-2002	President, Korea Society of Broadcast Engineers
2000	Awarded the Yellow Stripes Order of Service Merit, Korea
2000-present	Professor Emeritus, Seoul National University
2001-present	Life Fellow, IEEE

### • Yoon, Duk Yong, Ph.D.

- *Date of Birth* January 3, 1940
  - *Elected Date* July 15, 2005
  - *Specialty* Metallurgy and Materials Science
- |              |  |
|--------------|--|
| 1962         | Massachusetts Institute of Technology (B.S.)   |
| 1967         | Harvard University (Ph.D.)   |
| 1967-1970    | Research Associate, University of Illinois, U.S.A.   |
| 1970-1972    | Assistant Professor, Wayne State University, U.S.A.  |
| 1972-2005    | Professor, Korea Advanced Institute of Science and Technology (KAIST)                        |
| 1977-1978    | Visiting Scientist, Max Planck Institut fur Metallforschung, Germany                         |
| 1981-1982    | Secretary General, Korea Science and Engineering Foundation                                  |
| 1984-1985    | Visiting Scientist, National Bureau of Standards, U.S.A.                                     |
| 1988-1989    | Visiting Research Fellow, General Electric Corporate Research and Development Center, U.S.A. |
| 1991-1995    | Director, Center for Interface Science and Engineering of Materials, KAIST                   |
| 1995-1998    | President, The Korea Advanced Institute of Science and Technology                            |
| 1996-1997    | President, The Korea Powder Metallurgy Institute   |
| 2004         | Visiting Professor, University of Tokyo, Japan   |
| 2005-present | Honorary Professor, Korea Advanced Institute of Science and Technology                       |

• **Hyun, Byung Koo, Sc.D.**

- *Date of Birth* February 11, 1930
  - *Elected Date* July 13, 2007
  - *Specialty* Mineral and Petroleum Engineering (Geophysical Engineering)
- 
- |              |   |
|--------------|---|
| 1949-1954    | College of Engineering, Seoul National University (B.S.)                        |
| 1954-1957    | Colorado School of Mines, U.S.A. (Gp.E.; Geophysical Engineer)                  |
| 1957-1961    | Colorado School of Mines, U.S.A. (Sc.D.)  |
| 1958-1961    | Research Fellow, Colorado School of Mines, U.S.A.                               |
| 1961-1962    | Research Geophysicist, Texas Instruments, Inc., U.S.A.                          |
| 1963-1995    | Professor, Seoul National University  |
| 1975         | Sam Il Medal of Patriotic Service Merit, Korea                                  |
| 1976-1981    | President, Korea Research Institute of Geoscience and Mineral Resources         |
| 1981-1983    | President, Korea Research Institute of Energy and Resources                     |
| 1983-1985    | President, Korea Institute of Mining and Mineral Engineers                      |
| 1991-1994    | Director, Research Institute of Energy and Resources, Seoul National University |
| 1992         | Moran Medal of Civil Merit, Korea   |
| 1994-present | Senior Member, The Korean Academy of Science and Technology                     |
| 1995-present | Professor Emeritus, Seoul National University                                   |
| 1998-1999    | President, Korea Society of Exploration Geophysicists                           |
| 2001         | Awarded The May 16 National Prize, Korea  |
| 2009-present | Honorary President, Korean Society of Earth and Exploration Geophysicists       |



**• Ra, Jung-Woong, Ph.D.**

- *Date of Birth* July 10, 1941
  - *Elected Date* July 11, 2008
  - *Specialty* Electro-Physics
- 
- |              |   |
|--------------|---|
| 1959-1963    | B.E. in Electronics Engineering, College of Engineering, Seoul National University (SNU)  |
| 1965-1971    | M.S. and Ph.D. in Electrophysics, Polytechnic Institute of Brooklyn, U.S.A.   |
| 1971-present | Professor (-2006), Professor Emeritus (2006-present), Director, Electrical Engineering Division ('83-'86), Dean of Faculty ('90-'91), Director, BK21 Division of Electrical Engineering and Computer Science ('99-'02), Chairman, Department of Electrical Engineering and Computer Science ('99-'02) |
| 1984-1988    | Board Member, KBS (Korea Broadcasting System)   |
| 1991-1993    | Promotional Director, Gwangju Institute of Science and Technology   |
| 1993-1996    | Commissioner, Korean Broadcasting Commission  |
| 1994-1996    | President, International Union of Radio Science (URSI) of South Korea   |
| 1994-1996    | President, Korean Society of Broadcast Engineers  |
| 1994-2007    | General Chairman; Asia Pacific Microwave Conference '95, Korea-Japan Conference, KJJC-AP/EMC/EMT '95, '96, '98  |
| 1996         | President, Institute of Electronics Engineers of Korea (IEEK)   |
| 1996-1998    | Administrative Committee (Ad-Com) Member and Chairman of Trans-National Committee, IEEE MTT-S   |
| 2002-2006    | President, Gwangju Institute of Science and Technology (GIST)   |
| 2002-present | Member (Emeritus), Engineering Academy of Korea   |
| 2005-present | Life Member, Korean Academy of Science and Technology   |
| 2009-2012    | President, Korean Society of Industrial and Applied Mathematics   |
| 1959         | Governor's Prize for the First Honoring High School Graduate  |
| 1963         | SNU President's Prize for the First Honoring Engineering College Graduate   |

1963	Prize of the Chief of the General Staffs, Korean Army for the First Honoring Second Lieutenant
1999	National Decoration, Moranjang
2008	Electronics Engineering Grand Prize (IEEK)
2009	Korea Engineering Prize (National Presidential Prize)

**Hahn, Song-yop, Ph.D.**

- *Date of Birth* March 14, 1939
  - *Elected Date* July 9, 2010
  - *Specialty* Electrical Engineering
- |           |   |
|-----------|---|
| 1963      | B.S. in EE., Seoul National University                                  |
| 1967      | M.S. in EE., Seoul National University                                  |
| 1968-2004 | Assistant Prof. ~ Professor, Dept. of EE., SNU                          |
| 1979      | Ph.D. in EE., Institut National Polytechnique de Lorraine, France       |
| 1981-1983 | Head, Dept. of EE., SNU   |
| 1992      | Distinguished Professor Award, College of Engineering, SNU              |
| 1992      | International Steering Committee Member, ISEM Symposium                 |
| 1992-1994 | Head, Dept of EE., SNU  |
| 1993-2004 | Director, Center for Advanced Design of Electrical Machines and Devices |
| 1994      | Symposium Chairman, ISEM Symposium                                      |
| 1995-1996 | President, Korean Institute of Electrical Engineers                     |
| 1995-1997 | Dean, College of Engineering, SNU                                       |
| 1996      | Dongbak Merit of Civil Order, Republic of Korea                         |
| 1998      | Board Member, International COMPUMAG Society                            |
| 1998-2001 | President, Korean Institute of Applied Superconductivity and Cryogenics |
| 1998-2002 | Director, Research Center for Engineering Education, SNU                |
| 1999      | Presidential Award in Engineering, Republic of Korea                    |



1999	Vice President, AEESEAP/International Steering Committee Member, IEEE Magnet Technology Conference
1999-2000	President, Korean Society for Engineering Education
2000-2004	Vice President, Accreditation Board for Engineering Education of Korea
2002-2004	Director, Korea Research Center for Engineering Education
2004	Whangjo Merit of Civil Order, Republic of Korea
2004	Conference Chairman, IEEE CEFC Conference
2004-present	Professor Emeritus, Dept of EE., SNU
2005	Haedong Award, National Academy of Engineering of Korea
2007	Soodang Award, Soodang Foundation

#### Choi, Hang Sun, Dr.-Ing.

- *Date of Birth* May 22, 1947
- *Elected Date* July 12, 2013
- *Specialty* Naval Architecture & Ocean Engineering

1965-1970	Department of Naval Architecture, Seoul National University (B.S.)
1970-1972	Graduate School, Seoul National University (M.S.)
1972-1974	Institute of Naval Architecture, Hamburg University (equiv. Dipl.-Ing.), Germany
1975-1976	Research Associate, Hamburg University, Germany
1976-1979	Research Associate, Technical University of Munich, Germany
1979	Dr.-Ing., Technical University of Munich, Germany
1980-2012	Assistant Professor, Associate Professor and Professor at the Department of Naval Architecture & Ocean Engineering, Seoul National University
1985-1986	Visiting Engineer, Department of Civil Engineering, MIT, U.S.A.
2000	Visiting Professor, RIAM, Kyushu University, Japan
2009	Visiting Professor, Ship Research Center, Norwegian TNU,

	Norway
1990-1993	Member, Environment Committee of the 10th ISSC
1993-1999	Member, Ocean Engineering Committee of ITTC
2000-2012	Editor, Journal of Marine Science & Technology
2002-2004	Board Member, International Society of Offshore & Polar Engineering
2004	President, Korea Association of Ocean Science & Technology
2004-2005	President, Society of Naval Architects of Korea
2005-2011	Chief Trustee, Korean Institute of Marine Science & Technology Promotion
2013-2016	Vice President, Korean Academy of Science & Technology

### Lee, Jang Moo, Ph.D.

- *Date of Birth* May 14, 1945
- *Elected Date* July 11, 2014
- *Specialty* Dynamics of Machines

1967	Seoul National University (B.S.)
1975	Iowa State University (Ph.D.), U.S.A.
2009	Babes-Bolyai University, Romania (Honorary Doctorate)
2011	Hokkaido University, Japan (Honorary Doctorate)
1976-2010	Professor, Seoul National University
1982-1983	Visiting Scientist, M.I.T., U.S.A.
1993-present	Fellow, International Academy for Production Engineering
1996-1999	President, Korean Society for Precision Engineering
1997-2002	Dean, College of Engineering, Seoul National University
1998-1999	Member, National Advisory Council for Science & Technology
1998-2000	Chairman, Council of Higher Education, Ministry of Education
1999-2005	Chairman, Institute of Industrial Technology Evaluation
2000	President, Korean Society of Mechanical Engineering



2002	Fellow, American Society for Mechanical Engineers, U.S.A.
2004-2006	President, Korean Society for New & Renewable Energy
2005	Korean Academy of Science Award
2005-2007	Vice President of Korean Federation of Sci. & Tech. Societies
2006-2010	President, Seoul National University
2008-2009	President, Korean Council for University Education
2008-2009	Chairman, Advisory Committee for Recommendation of Justice of Supreme Court
2008-2009	Member of International Advisory Board, KAUST, Saudi Arabia
2010-present	Professor Emeritus, Seoul National University
2010	Blue Stripes Order of Service Merit (First Degree)
2015-present	Honorary Chairman, (Foundation) Climate Change Center
2010-2016	Chairman, Kyung-Ahm Science Award Committee
2010-present	Advisory Board member, Hong Kong Polytechnic University
2013-present	Chairman, National Science and Technology Council
2013-present	Chairman, Board of Trustees, KAIST
2017-2019	Director, Division of Natural Sciences, National Academy of Sciences, Korea

### • Lee, Byeong Gi, Ph.D.

- *Date of Birth* May 12, 1951
  - *Elected Date* July 11, 2014
  - *Specialty* Information and Communications
- |           |  |
|-----------|--|
| 1974      | Seoul National University (B.S.)                             |
| 1978      | Kyungpook National University (M.S.)                         |
| 1982      | University of California, Los Angeles (UCLA) (Ph.D.), U.S.A. |
| 1974-1979 | Full-time Instructor, Korea Naval Academy                    |
| 1982-1984 | Senior Engineer, Granger Associates, U.S.A.                  |
| 1984-1986 | Member of Technical Staff, AT&T Bell Laboratories, U.S.A.    |

1986-2016	Professor, Seoul National University
1997	Fellow of the IEEE
1997	Member of the National Academy of Engineering (NAE)
2000-2001	Director, Institute of New Media and Communications, SNU
2000-2002	Dean, Research Affairs, SNU
2001	The 46 <sup>th</sup> National Academy of Sciences Award
2005	The 1 <sup>st</sup> Kyung-Am Academic Award
2002-2005	Editor in Chief, Journal of Communications and Networks
2003-2004	President, Korea Society for Engineering Education (KSEE)
2004-2007	Vice President, Accreditation Board of Engineering Education of Korea (ABEEK)
2005-2008	President, Citizens' Coalition for Scientific Society (CCSS)
2007	President, Korea Institute of Information and Communications Sciences (KICS)
2008-2010	Commissioner, Korea Communications Commission (KCC)
2010-2011	President, IEEE Communications Society (ComSoc)
2011	The Information and Communications Grand Award
2012	The Order of Service Merit with Yellow Stripe
2013	IEEE Donald W. McLellan Meritorious Service Award
2016-present	Professor Emeritus, Seoul National University
2017	IEEE/KICS Exemplary Global Service Award

### Wang, Kyu-Young, Ph.D.

- *Date of Birth*     March 2, 1951
- *Elected Date*     July 13, 2018
- *Specialty*     Computer Science and Engineering

1973	Seoul National University (B.S.)
1973	Seoul National University President's Prize
1975	KAIST (M.S.)



1975~1978	Senior Engineer, Agency for Defense Development (ADD), Korea
1982	Stanford University (M.S.), USA
1984	Stanford University (Ph.D.), USA
1983~1991	Research Staff Member, IBM T.J. Watson Research Center, USA
1989~1990	IEEE Distinguished Visitor
1990~2016	Professor, School of Computing, KAIST
1990	Best Paper Award, IEEE 6th Int'l Conf. on Data Engineering
2008~present	KAIST Distinguished Professor
2016~present	Professor Emeritus, School of Computing, KAIST
1990~2003	Founding Editorial Board Member (Associate Editor), The VLDB Journal
1992	Visiting Associate Professor, College of Computing, Georgia Institute of Technology
1998	Scientist of the Month Award, Ministry of Science and Technology
1998~1999	Director, Academic Information, Computing, and Library, KAIST
1998~2003, 2010~2015	Trustee, The VLDB Endowment
1999	Information and Culture Innovative Technology Award, Prime Minister of Korea/Ministry of Information and Communication, June 1999
1999~2016	Director, Advanced Information Technology Research Center (AITrc), Engineering Research Center of Excellence (ERC), National Research Foundation (NRF) of Korea
2001~present	Member, The Korean Academy of Science and Technology
2002~present	Member/Senior Member, The National Academy of Engineering of Korea
2002~2006	Associate Editor, IEEE Trans. on Data and Knowledge Engineering
2003~2009	Editor-in-Chief (2007~2009 Coordinating EIC), The VLDB Journal
2004	The 2003 KAIST Professor of the Year Award
2005	Best Demonstration Award, IEEE 21st Int'l Conf. on Data Engineering
2006	General Chair, The 32nd International Conference on Very

2007	Large Data Bases (VLDB 2006), Seoul, Korea, Sept. 13-15, 2006 President, Korean Institute of Information Scientists and Engineers (KIISE)
2007	ACM SIGMOD Distinguished Database Profile
2007/2016~present	IEEE Fellow/Life Fellow
2007~2011	Chair/Advisor, Steering Committee, DASFAA International Conference
2009~present	ACM Fellow
2011	Outstanding Contributions Award, DASFAA International Conference
2012	The Korea Engineering Award, The President of Korea
2013~2015/2015~2021	Chair/Advisor, IEEE Technical Committee on Data Engineering
2014	Distinguished Contributions Award, PAKDD International Conference
2014	ACM SIGMOD Contributions Award
2015~2019	Chair/Advisor, Steering Committee, Bigcomp International Conference
2017	The Korean Supreme Scientist/Engineer Award, The President of Korea

### Yoo, Jung Yul, Ph.D.

- *Date of Birth* January 4, 1947
- *Elected Date* July 12, 2019
- *Specialty* Fluid Mechanics

1969	Seoul National University (B.S.)
1973	University of Minnesota (M.S.), USA
1977	University of Minnesota (Ph.D.), USA
1978-2012	Professor, Seoul National University (SNU)
1983-1984	Visiting Associate Professor, University of Minnesota, USA
1990-1992	Associate Dean of Academic Affairs, College of Engineering, SNU
1990	Academic Achievement Award, Korean Society of Mechanical Engineering (KSME)
1992-1995	Associate Dean of Academic Affairs, Seoul National University





1998-1999	Chairman, Fluids Engineering Division, KSME
1999-2001	Director, BK21 (Brain Korea 21) Project for Mechanical Engineering Division, SNU
2001-2003	Secretary General, Korea Research Foundation
2001-2003	President, Korean Society of Visualization
2002-present	Fellow, American Society of Mechanical Engineers (ASME)
2003	Chairman, 5 <sup>th</sup> International Symposium on Particle Image Velocimetry
2003	Distinguished Faculty Award (Research), College of Engineering, SNU
2004	President, Korean Society of Mechanical Engineering
2005-2009	Director, Institute of Advanced Machinery and Design, SNU
2005-2009	University Council Member, Seoul National University
2007	Best Paper Award, ASME International Conference and Exhibition on Integration and Commercialization of Micro and Nanosystems
2008-2010	Vice-President, National Academy of Engineers of Korea
2008	Chairman, 5 <sup>th</sup> International Conference on Computational Fluid Dynamics
2010	Best Paper Award, Korean Society of Mechanical Engineering
2012-present	Professor Emeritus, Seoul National University
2012	Green Stripes, Order of Service Merit, Republic of Korea
2012	The National Academy of Sciences Award
2013-2014	Vice-President for Academic Affairs, The Korean Academy of Science and Technology (KAST)
2014-2017	Auditor, Korea Institute of Industrial Technology (KITECH)
2015-2016	Executive Vice-President, KAST

Natural Sciences Division

● *Subdivision IV*

Lee, Ho Wang, M.D., Ph.D.

- *Date of Birth* October 26, 1928
- *Elected Date* August 12, 1981
- *Specialty* Microbiology

1954	College of Medicine, Seoul National University (M.D.)
1954-1974	Assistant~Professor, College of Medicine, Seoul National University
1955-1959	Graduate School, University of Minnesota, U.S.A. (M.S., Ph.D.)
1971-1982	President, Korean Society for Virology
1974-1994	Professor and Chairman, Department of Microbiology, College of Medicine, Korea University
1976-1977	President, Korean Society for Microbiology
1980-2000	Director, WHO Collaborating Center for Virus Reference and Research (Hantaviruses)
1983-1984	Dean, College of Medicine, Korea University
1984-2000	Member, WHO Expert Committee on Viral Diseases, Geneva
1994-2000	Director, Asan Institute for Life Science, Asan Foundation
1995-1998	Vice-President, Korean Academy of Science and Technology
1995-1999	Director, Natural Sciences Division, The National Academy of Sciences, R.O.K.
1997-present	President, The Hantaan Life Science Foundation
1998-2000	President, Korean Society for Vaccinology
1998-present	Member, The American Philosophical Society
1998-present	Fellow, The Third World Academy of Sciences
2000-2004	President, The National Academy of Sciences, Korea



2002-present	Foreign Associate, The National Academy of Sciences, U.S.A.
2003-2004	President, Science Council of Asia
2003	Awarded Inductee, Korea Science and Technology Hall of Fame, National Science Museum, Gwacheon-si, Korea
2003-present	Foreign Associate, American Academy of Arts and Sciences
2003-present	Science and Technology Hall of Fame, Korea
2005-2009	President, Korea Supporting Committee for International Vaccine Institute
2009-present	Honorary Member, The Japan Academy
2018-present	Awarded Distinguished Service Man to the Science and Technology of Korea, the Korean Academy of Science Technology

### ➤ Kwon, E Hyock, M.D., Ph.D.

- *Date of Birth* July 13, 1923
- *Elected Date* August 12, 1981
- *Specialty* Preventive Medicine

1947	College of Medicine, Seoul National University
1947-1951	Studied at Graduate School, Seoul National University
1955-1956	Studied at School of Public Health, University of Minnesota, U.S.A.
1956-1980	Professor, Seoul National University
1969-1969	Visiting Professor, University of California, Berkeley, U.S.A.
1976-2006	Fellow, World Academy of Art and Science
1979-1980	General-Director, Seoul National University Hospital
1981-1983	President, Seoul National University
1983-1985	Minister, Ministry of Education, R.O.K.
1985-1988	President, Korea National University of Education
1988-1988	Minister, Ministry of Health and Social Affairs, R.O.K.

1990-1992	President, The Korean Federation of Sciences & Technology Societies
1991-1992	Minister, Ministry of Environment, R.O.K.
1992-1996	President, The National Academy of Sciences, R.O.K.
1995-present	Professor Emeritus, Seoul National University
1996-2007	Chairman, Board of Trustees, Sungkyunkwan University
2007-present	Honorary Chairman, Korea Foundation for International Healthcare

### Lee, Sang Sup, Ph.D.

- *Date of Birth* February 24, 1931
- *Elected Date* August 12, 1981
- *Specialty* Pharmaceutical Biochemistry

1950-1954	College of Pharmacy, Seoul National University (B.S.)
1954-1956	Graduate School, Seoul National University (M.S.)
1954-1974	Assistant, Instructor, Assistant professor and Associate professor
1962-1966	University of Wisconsin (Madison), U.S.A. (Ph.D.)
1973-1974	Visiting professor, College of pharmacy, University of Wisconsin (Madison), U.S.A.
1974-1996	Professor, Seoul National University
1978-1981	Dean, College of Pharmacy, Seoul National University
1981-1982	President, Biochemical Society of R.O.K.
1983-1984	President, Korean Pharmaceutical Society
1983-1989	Delegate, Federation of Asian & Oceanian Biochemists
1985-1988	Delegate, International Union of Biochemistry
1985-1989	Director, Research Institute of Pharmaceutical Sciences, Seoul National University
1987-1988	President, Environmental Mutagen & Carcinogen Society of Korea
1989-1992	Chairman, Fellowship Committee, Federation of Asian and Oceanian Biochemists



1990-1993	Chairman, Program Development & Review Committee, KOSEF
1992-1995	Director, International Union of Toxicology
1996-present	Professor Emeritus, Seoul National University
1996-present	Advisor, Amore-Pacific R&D Center
1998-2001	Vice President, The Korean Academy of Science and Technology

### ▶ Moon, Gook Jin, M.D., Ph.D.

- *Date of Birth* March 9, 1925
  - *Elected Date* August 28, 1987
  - *Specialty* Legal Medicine
- |              |   |
|--------------|---|
| 1955         | Graduated from College of Medicine, Seoul National University                                     |
| 1955-1970    | Head Forensic Pathologist, National Institute of Scientific Crime Investigation, R.O.K.           |
| 1970-1973    | Associate Professor, College of Medicine, Korea University  |
| 1971-1990    | Director, Institute of Legal Medicine, Korea University   |
| 1973-1974    | Visiting Professor, Department of Legal Medicine, School of Medicine, New York University, U.S.A. |
| 1973-1990    | Professor and Chairman, Department of Legal Medicine, College of Medicine, Korea University       |
| 1990-present | Professor Emeritus, Korea University  |
| 2004-2007    | Director, Natural Sciences Division, The National Academy of Sciences, R.O.K.                     |

**Kim, Nak Doo, Ph.D.**

- *Date of Birth* December 1, 1933
- *Elected Date* July 13, 2001
- *Specialty* Pharmacology

1953-1957	College of Pharmacy, Seoul National University (B.S.)
1958-1960	Graduate School, Seoul National University (M.S.)
1965-1999	Professor, College of Pharmacy, Seoul National University
1967-1972	University of Manitoba, Canada (Ph.D.)
1981-1988	Director, Pharmacy Dept., Seoul National University Hospital
1983-1988	President, Korean Society of Hospital Pharmacists
1989-1990	President, Korean Society of Toxicology
1991-1993	Dean, College of Pharmacy, Seoul National University
1995-1996	President, Korean Society of Pharmacology
1995-1997	Director, Research Center for New Drug Development, Seoul National University
1997-1998	President, The Korean Society of Ginseng
1999-present	Professor Emeritus, Seoul National University

**Kim, Byung Soo, M.D., Ph.D., DH.Hon., LL.D.Hon**

- *Date of Birth* May 8, 1936
- *Elected Date* July 12, 2002
- *Specialty* Medicine (Oncology)

1955-1961	College of Medicine, Yonsei University (M.D.)
1965-1966	Internship, The Michael Reese Hospital Medical Center, Chicago Medical School, U.S.A.
1966-1968	Resident, Cook County Hospital, College of Medicine,



- University Illinois, U.S.A.
- 1968-1970 Oncology Fellow, Boston Children's Hospital Medical Center, Dana-Farber Cancer Institute, Harvard Medical School, U.S.A.
- 1970-1974 Instructor, Harvard Medical School, U.S.A.
- 1970-1974 Assistant Faculty Oncologist, Dana-Farber Cancer Institute, Harvard Medical School, U.S.A.
- 1974-2001 Professor, College of Medicine, Yonsei University
- 1978-1993 Director, Yonsei Cancer Center, Yonsei University
- 1982-1985 National Okayama University, Japan (Ph.D.)
- 1985 Advisor, Western Pacific Region, WHO
- 1993-1994 President, Korean Society For Head and Neck Oncology
- 1995-2005 Chang Gang Jae Chair Professor of Oncology, Yonsei University
- 1994-1996 Vice President, Yonsei University
- 1996-2000 President, Yonsei University
- 2002-2009 President, CHA University
- 1999-2002 Honorary President, The Korean Federation of Science and Technology Societies
- 1995-present Member, The Korean Academy of Science and Technology
- 1989-1992 Chairman, Korean Cancer Association
- 1999-2000 President, Korean Cancer Association
- 1998 State University of New York (Hon. DH)
- 1998 Korea University, Seoul (Hon. LL.D.)
- 1998 Awarded the Order of Civil Merit of Mugunghwa Medal (First grade)
- 2002 Awarded Order of Service Merit Blue Stripes (First grade)
- 2012-present Member of National Academy of Sciences, Republic of Korea
- 2007-2015 Trustee, Board of Directors Soon Chun Hyang University
- 2008-present Trustee, Board of Directors CHA University
- 2009-present Professor Emeritus, Yonsei University
- 2015-2017 Director, Division of Natural Sciences, National Academy of Sciences, Republic of Korea

Lee, Soon-Hyung, M.D., Ph.D.

- *Date of Birth* September 5, 1936
  - *Elected Date* July 11, 2003
  - *Specialty* Medical Parasitology
- 1962 Seoul National University, College of Medicine (M.D.)  
1962-1967 Graduate School, Seoul National University (M.S., Ph.D.)  
1969-1975 Instructor & Assistant Professor, Seoul National University, College of Medicine  
1971-1972 Visiting Scientist, Tulane University, U.S.A.  
1975-1980 Associate Professor & Professor, Chungang University, College of Medicine  
1981-2002 Associate Professor & Professor, Seoul National University, College of Medicine  
1982-1983 President, Korean Society for Parasitology  
1984-1990 Associate Dean, Student Affairs & Academic Affairs, Seoul National University, College of Medicine  
1986-1997 Director, Institute of Endemic Diseases, Seoul National University, College of Medicine  
1994-1998 Dean, Seoul National University, College of Medicine  
1995-2009 Vice President & President, Korean Association of Health Promotion  
2002-present Professor Emeritus, Seoul National University, College of Medicine

Kim, Young Choong, Ph.D.

- *Date of Birth* April 4, 1946
  - *Elected Date* July 16, 2004
  - *Specialty* Pharmacognosy
- 1964-1968 College of Pharmacy, Seoul National University (B.S.)





1968-1970	School of Medicine, Indiana University (M.S.), U.S.A.
1970-1976	University of Illinois at Urbana-Champaign (Ph.D.), U.S.A.
1978-2011	Professor, Seoul National University
1982-present	Member, The Central Pharmaceutical Affairs Council, Ministry of Health and Welfare
1989-2011	Director, Medicinal Plant Garden, Seoul National University
1994-1996	Editor-in-Chief, The Pharmaceutical Society of Korea
1994-present	Life member, The Korean Academy of Science and Technology
1997	President, The Korean Society of Pharmacognosy
2001-2011	Member, The Policy Conference on Research and Development of New Drug from Natural Products, Ministry of Health and Welfare
2003-2004	President, The Council of Woman Faculty, Seoul National University
2005-2010	Vice-President, The Korean Federation of Science and Technology Societies
2007-2011	Member, Seoul National University Senate
2008-2011	Member, Board of Trustee, Korea Health Industry Development Institute
2009-2010	President, The Pharmaceutical Society of Korea
2011-2014	Standing Advisor, Medicinal Plant Garden, Seoul National University
2011-present	Professor Emeritus, Seoul National University

### Ko, Jea Seung, D.D.S., Ph.D.

- *Date of Birth* January 23, 1942
- *Elected Date* July 13, 2007
- *Specialty* Dentistry (Oral Histology and Developmental Biology)

1967	Seoul National University College of Dentistry (D.D.S.)
1967-1974	Graduate School, Seoul National University (M.S.D., Ph.D.)
1975-2007	Professor, Seoul National University College of Dentistry

1979-1980	Visiting Assistant Professor, UCLA School of Dentistry, U.S.A.
1984-1985	Visiting Associate Professor, The University of Michigan School of Dentistry, U.S.A.
1988	Visiting Scientist, Harvard Medical School, U.S.A.
1994-1995	Visiting Professor, UCLA School of Dentistry, U.S.A.
1994-1999	President, Korean Academy of Oral Anatomy
1995-1998	Chief, Department of Oral Anatomy, Seoul National University College of Dentistry
1996-2003	President, Korean Society for Maxillofacial Bone Research
1997-1999	Director, Dental Research Institute, Seoul National University College of Dentistry
1998-2000	Dean, Seoul National University College of Dentistry
2001-2002	President, International Association for Dental Research Korea Division
2001-2003	President, Korean Association of Basic Dental Scientists
2005-2007	Chief, Department of Oral Histology and Developmental Biology, Seoul National University College of dentistry
2007-present	Professor Emeritus, Seoul National University

### Shin, Hee-Sup, M.D., Ph.D.

- *Date of Birth* July 29, 1950
- *Elected Date* July 9, 2010
- *Specialty* Genetics and Neuroscience

1974	College of Medicine, Seoul National University, M.D. in Medicine
1983	Graduate School of Medical Sciences, Cornell University, Ph.D. in Genetics & Cell Biol., U.S.A.
1983	Frank Lappin Horsfall, Jr. Award, Cornell University, U.S.A.
1983-1985	Research Associate in Genetics, Sloan-Kettering Institute, U.S.A.
1985-1991	Assistant Professor, Dept. of Biology, MIT Associate Member, Whitehead Institute for Biomedical Research, U.S.A.



#### IV. MEMBERS

1991-2001	Associate Professor, Professor, Dept. Life Science, POSTECH
1994	Member, Korean Academy of Science and Technology
1996-1998	Director, Biotechnology Research Center, POSTECH
1997	Kumho Science Award, Kumho Foundation / Hantan Life Science Award, Hantan Foundation
1997-2003	Director, National CRI Center for Calcium and Learning
2000	Hamchun Medical Science Award, Hamchun Foundation
2001-2012	Principal Research Scientist, KIST
2004	Hoam Prize, Hoam Foundation
2004	Dongbaeg Medal, Order of Civil Merit, President of Korea
2004	AHF Lectureship Award, Calgary University
2005	Best Scientist Award, MOST
2005-2011	Director, Center for Neural Science, KIST
2006	National Honor Scientist, MOST
2009	Elected as Foreign Associate, National Academy of Science, U.S.A.
2011-2012	Director-General, Brain Science Institute, KIST
2012-present	Director, Center for Cognition and Sociality, IBS
2014-present	Member, Board of Directors, Samsung Life Foundation
2014-2015	Member, Presidential Advisory Council for Science & Technology
2014	NEBS Lectureship Award, New England Bioscience Society, U.S.A.
2015	Hotchkiss Brain Institute Lectureship Award, Canada
2018	AAAS Fellow, American Association for Advancement of Sciences, U.S.A.

Lee, Yong Soon, DVM, Ph.D.

- *Date of Birth* October 16, 1944
  - *Elected Date* July 12, 2013
  - *Specialty* Veterinary Pathology
- 1965-1972 Seoul Municipal College of Agriculture (B.S.)  
1973-1975 The University of Tokyo (M.S.), Japan  
1975-1978 The University of Tokyo (Ph.D.), Japan  
1979-2010 Professor, Seoul National University (SNU)  
1994-1999 President, Korean Association for Laboratory Animal Science  
1998-2000 President, Korean Society of Toxicology  
1999-2001 Dean, College of Veterinary Medicine, SNU  
2001-2003 President, Korean Society of Veterinary Public Health  
2002-2003 Commissioner, Korea Food and Drug Administration  
2002-2006 President, Korean Society of Toxicologic Pathology  
2003-2005 President, Korean Society of Veterinary Science  
2003-2006 President, Asian Society of Laboratory Animal Science  
2005-2010 Director, Research Institute of Zoonoses, SNU  
2014-2017 Vice President, The Korean Federation of Science and Technology Societies  
2010-present Professor Emeritus, SNU

Lee, Sung-Gyu, M.D., Ph.D.

- *Date of Birth* Jan 11, 1949
  - *Elected Date* July 12, 2013
  - *Specialty* Surgery and Liver Transplantation
- 1973 College of Medicine, Seoul National University, M.D.



1978	Diplomate, Korean Board of General Surgery
1986	Graduate School of Medicine, Seoul National University, Ph.D.
1983-1989	Associate Professor, Dept. of Surgery, Korea University Medical School
1989-present	Professor of Surgery, Hepato-Biliary Surgery and Liver Transplantation, Asan Medical Center, Ulsan University Medical School
1995	Fellow of American College of Surgeon (FACS)
1999	The 1st Awards of Professor ChungYong Kim in Memory of HoAm Prize
2001	International College of Surgeons
2001	The 1st Scientific Awards (The Korean Society for Transplantation)
2005	The 1st Shering Prize in Clinical Medicine (Korean Academy of Medical Sciences)
2005-2007	President, Korean Association of Hepato-Biliary-Pancreatic Surgery
2005-2007	Chairman, Korean Society for Transplantation
2006	The 1st Academic and Research Awards from Asan Medical Center
2006	The 1st Il-Song Awards (Hallym University)
2008	The 3rd Dr. Gi-Ryo Chang Memorial Awards (InJe University and Pusan International Newspaper)
2008-2009	President, Korean Association for the Study of the Liver
2008	President, The 6th International Meeting of Hepatocellular Carcinoma: Eastern and Western Experiences, Seoul
2009-present	Member, Korean Academy of Science and Technology
2009-2013	Secretary, Asian-Pacific Hepato-Biliary-Pancreatic Association
2009-2014	Vice President, International Association of Surgeons, Gastroenterologists and Oncologists
2014-present	Honorary President, International Association of Surgeons, Gastroenterologists and Oncologists (IASGO)
2010	Honorary Member, Egyptian Society of Surgeons (IASGO)
2010	The 3rd Asan Medical Awards (Asan Social-Welfare Foundation)
2010	Recognition Awards for Innovation in Surgery and Technology

	(The 13th Transplantation Society, TTS)
2010-present	Councilor, International Hepato-Pancreato-Biliary Association
2011	Awards for the Proud KyungGi-High School Graduate Alumni in the year of 2010
2011-2017	Councilor, International Liver Transplantation Society
2012-present	Honorary Member, Japanese Society of Hepato-Biliary-Pancreatic Surgery
2012-2013	President, Korean Society for Transplantation
2013-present	Honorary Professor, Health Sciences University of Mongolia
2014-present	Honorary Professor, National Central Hospital of Mongolia, Ulaanbaatar, Mongolia
2014-present	Chair Professor of Surgery, Asan Medical Center, Ulsan University Medical School
2015-present	President & CEO, Asan Healthcare System
2015	KAMA US Proudly Award
2015-present	Honorary Member of Japan Surgical Society
2015-present	Honorary Member of European Society of Organ Transplantation
2016	ILTS Distinguished Service Award
2017-present	Honorary Professor, Nanjing Medical School, Nanjing, China
2018-present	Doctor of Philosophy, Ph.D., Ulsan University

### Lee, Jong-Ho, D.D.S., Ph.D.

• <i>Date of Birth</i>	March 18, 1957
• <i>Elected Date</i>	July 14, 2017
• <i>Specialty</i>	Dentistry / Oral & Maxillofacial Surgery (Oral oncology and Microsurgical reconstruction)
1982	Seoul National University College of Dentistry (D.D.S.)
1982-1985	Intern, Residency program, Department of Oral & Maxillofacial Surgery, Seoul National University Hospital(National Board)
1983-1991	Graduate School, Seoul National University (M.S.D., Ph.D.)



#### IV. MEMBERS

1988-1996	Associate Professor, Chonnam National University and Hospital
1993-1994	Visiting Faculty, Eberhardt Karls Universitaet Tuebingen, Germany
1998-1999	Research Fellow, Children's Hospital, Harvard Medical School, USA
2008-2011	President, Korean Incorporated Association for Temporomandibular Joint
2012-2014	President, Korean Academy of Infection Control in Dentistry
2013-2015	Director, Korean Society of Oral Cancer
2012-2016	National Delegate, AOCMF(Cranio-Maxillo-Facial Arbeitsgemeinschaft für Osteosynthese)
2014-2017	President, Korean Association of Oral & Maxillofacial Surgeons
2017-present	President, Korean Academy of Dental Science
2005-Present	Director, Oral Cancer Center, Clinical Trial Center, Seoul National University Dental Hospital
2015-present	Director, Clinical Translational Research Center for Dental Science
1996-present	Professor, Department of Oral & Maxillofacial Surgery, Seoul National University and Dental Hospital

Natural Sciences Division

● *Subdivision V*

Cho, Jae Yeung, D.Agr.

- *Date of Birth* June 18, 1919
- *Elected Date* August 12, 1981
- *Specialty* Agronomy Science

1944	Studied at the Faculty of Agriculture, Kyushu Imperial University, Japan
1945-1955	Chief, Upland Crop Department, Crop Experimental Station, Office of Rural Development, Suwon, Korea
1955-1957	Associate Professor, College of Agriculture, Seoul National University
1957-1984	Professor, College of Agriculture, Korea University
1957-1965	Director, Experimental Farming Station, Korea University
1963	Graduate School, Korea University (Ph.D.)
1972	The Korea Science and Technology Award
1977-1979	Vice President, Association of Korean Agricultural Science Societies
1977-1979	President, Korean Society of Crop Science
1981-1984	Director, Institute of Food Resources, Korea University
1981-present	Member, The National Academy of Sciences, Republic of Korea
1982	The Korean Society of Crop Science Distinguished Achievement Award
1983-1985	President, Korean Society of Environmental Agriculture
1984	The National Medal Mokryeonjang
1984-present	Professor Emeritus, Korea University
1991	The Korean Society of Breeding Distinguished Achievement Award



**Ohh, Bong Kug, Ph.D.**

- *Date of Birth* October 28, 1925
- *Elected Date* August 12, 1981
- *Specialty* Animal Science

1952	B.S. College of Agriculture, Seoul National University
1953-1956	M.S. Graduate School, Seoul National University
1955-1957	M.S. Graduate School, University of Minnesota, U.S.A.
1958-1991	Professor, Dept. of Animal Science, Seoul National University
1965-1968	Ph.D. Graduate School, University of Sydney, Australia
1969-1970	President, The Korean Society of Poultry Association
1972-1976	President, Korean Society of Animal Science
1975	Science Award, The Korean Society of Animal Sciences
1978-1982	Director, Research Institute of Agri. Development, Seoul National University
1982	Sakryu Merit of Civil Order
1983-1985	President, Korean Breeding Society
1983-1987	President, Korean Society of Poultry Science
1987-1989	Dean, College of Agriculture, Seoul National University
1988-1992	President, The Association of Korean Agricultural Science Societies
1990	Outstanding Achievement Award, University of Minnesota, U.S.A
1991	Moran Merit of Civil Order
1991	Science Award, The National Academy of Sciences
1991-1995	President, East & Pacific Federation, World's Poultry Science Association
1991-present	Professor Emeritus, Seoul National University
1995-present	Senior Member of Korean Academy of Science and Technology
2008-2010	Director, Natural Sciences Division, the National Academy of Sciences

Hong, Sung Gak, Ph.D.

- *Date of Birth* May 17, 1939
- *Elected Date* July 7, 1995
- *Specialty* Forestry

1964	Department of Forestry, Seoul National University
1964-1967	Research Assistant at the College of Agriculture, Seoul National University
1966	Graduate School, Seoul National University (M.S.)
1968-1974	Research Assistant at the School of Forestry, University of Minnesota, U.S.A.
1971	Plant Physiology at the University of Minnesota, U.S.A. (M.S.)
1974	Plant Physiology at the University of Minnesota, U.S.A. (Ph.D.)
1975	Post Doctorial Fellow at the Laboratory of Plant Cold Hardiness, University of Minnesota, U.S.A.
1975-2004	Professor, Konkuk University
1978-1979	Visiting Professor, School of Forestry, University of Minnesota, U.S.A.
1990-1998	Vice-President, The Korean Society of Forest Energy
1993-1994	Visiting Professor at Khartoum University, Sudan, Africa
1993-1998	Concurrent Research Official at the Forestry Research Institute, Office of Forestry
1994-1994	Visiting Professor at University of Minnesota and University of Missouri, U.S.A.
1996-1998	Member, Culture Assets Committee Office of Culture Assets
1996-1998	Head, Institute of Agricultural Resources Development Research, Konkuk University
1998-1999	President, Konkuk Academy of Life Science

**Lee, Byoung Yil, Ph.D.**

- *Date of Birth* March 17, 1937
- *Elected Date* July 14, 2000
- *Specialty* Horticultural Science

1963	College of Agriculture, Seoul National University
1964-1969	Graduate School, The University of Tokyo, Japan
1970-2002	Professor, Seoul National University
1982-1986	Head, Experimental Farm, Seoul National University
1983	Visiting Scientist, The University of Tokyo, Japan
1987-1991	Chairman, Dept. of Horticulture, Seoul National University
1991-1996	President, The Korean Society for Bio-Environment Control
1991-1996	President, The Korean Society for Strawberry Research
1995-1997	President, The Korean Research Society for Protected Horticulture
1995-present	Member, The Korean Academy of Science and Technology
1996-1998	President, The Korean Society for Horticultural Science
1997-1999	Vice President, The Korean Association of Science Societies for Agriculture and Forestry
1998-2000	President, Korean Association of Organic Agriculture
1998-2002	Chairman, The Organizing Committee of the 27th International Horticultural Congress
2002-present	Professor Emeritus, Seoul National University
2006-2013	President Emeritus, Korea Blueberry Association

**Kim, Hyun Uk, Ph.D.**

- *Date of Birth* October 5, 1939
- *Elected Date* July 11, 2003
- *Specialty* Animal Food Science

1962	College of Agriculture, Seoul National University (B.S.)
1964	Graduate School, Seoul National University (M.S.)
1965-1971	Instructor, Kangwon University
1968-1971	Graduate School, University of Wisconsin, U.S.A. (M.S.)
1971-1974	Graduate School, University of Wisconsin, U.S.A. (Ph.D.)
1974-2005	Professor, Seoul National University
1992	Visiting Professor, University of Illinois, U.S.A.
1996	President, The Korean Society of Dairy Science
1998	President, The Korean Society of Animal Science and Technology
2005-present	Emeritus Professor, Seoul National University

### Hwang, Byung Kook, Ph.D.

- *Date of Birth* March 3, 1947
- *Elected Date* July 15, 2005
- *Specialty* Plant Pathology

1966-1970	College of Agriculture, Seoul National University (B.S.)
1970-1975	Graduate School, Seoul National University (M.S.)
1977-1981	University of George-August-Göttingen, Germany (Ph.D.)
1981-2012	Professor, College of Life Sciences and Biotechnology, Korea University
1988-1989	Visiting Professor, University of Göttingen, Germany (Research Fellow, Alexander von Humboldt Foundation)
1996	Distinguished Research Award from the Korea Science and Technology Association
1997	Korea University Distinguished Research Award
1997	The Hwa-Nong Research Award
1997-1999	President, The Korean Society for Molecular Plant-Microbe Interactions
1999-present	Member, The Korean Academy of Science and Technology
2000-2002	Director, Institute of Life Science & Natural Resources, Korea University



2002	The Korea Society of Plant Pathology Research Award
2002-present	Editor, Journal of Phytopathology
2003-2005	Vice-President, President, The Korean Society of Plant Pathology (KSPP)
2003-present	Fellow, The American Phytopathological Society
2005-present	Member, The National Academy of Sciences, Republic of Korea
2007	The Sam-il(3.1) Culture Research Award
2008-2011	Distinguished Professor, Hyundai-KIA Natural Sciences, Korea University
2008-present	Editor, PLANTA
2012-present	Professor Emeritus, College of Life Sciences and Biotechnology, Korea University
2013	The KSPP Distinguished Service Award
2013-2018	Editor, PeerJ

### Yoo, Sun-Ho, Ph.D.

- *Date of Birth* December 25, 1934
- *Elected Date* July 11, 2008
- *Specialty* Soil Physics

1961	College of Agriculture, Seoul National University (B.S.)
1962-1971	Assistant, Instructor, College of Agriculture, Seoul National University
1963	Graduate School, Seoul National University (M.S.)
1971	Graduate School, Iowa State University, Ames, Iowa, U.S.A. (Ph.D.)
1971-2000	Assistant Professor, Associate Professor, Professor, College of Agriculture, Seoul National University
1985	Soil Science Research Award, Korean Society of Soil Science and Fertilizer
1985-1987	Dean, College of Agriculture, Seoul National University
1986-1987	President, Asian Association of Agricultural Colleges and Universities
1994-present	Member, Fellow, Senior Fellow, The Korean Academy of Science

	and Technology
1996	President, The Korean Society of Soil Science and Fertilizer
1997	Chairman, Organizing Committee for the 6th Congress of East and Southeast Asian Federation of Soil Science Societies
1997	President, The Korean Society of Agricultural Chemistry
1998	Agriculture and Life Science Research Grand Award, College of Agriculture and Life Sciences, Seoul National University
1998-2000	President, The Korean Association of Societies for Agricultural Sciences
2000	Order of Service Merit (red stripes), Korean Government
2000-present	Professor Emeritus, Seoul National University
2011	Outstanding Alumnus Grand Award, Alumni Association of College of Agriculture and Life Sciences, Seoul National University

### Chang, Dong-Suck, Ph.D.

- *Date of Birth* January 28, 1940
- *Elected Date* July 10, 2009
- *Specialty* Fisheries Food Sanitation

1964	Graduated from Pukyong National University (B.S.)
1964-1976	Microbiologist, National Fisheries Research and Development Agency
1976-2005	Professor, Pukyong National University
1977	Graduate School, Pukyong National University (Ph.D.)
1981-1983	Visiting Professor, Oregon State University, U.S.A.
1992	Nulwon Culture Prize (natural science field) from Nulwon Culture Foundation
1992-1993	Visiting Professor, Okayama University, Japan
1999	Won, Jong-Hoon Science Prize from The Korean Fisheries



	Society
1999-2000	President, The Korean Society of Food Hygiene and Safety
2001-2002	President, The Korean Fisheries Society
2001-2003	Director, Division of Agriculture and Fisheries, The Korean Academy of Science and Technology
2002	Development prize for the development of fisheries industry from Busan metropolitan city / Meritorious award from The Korean Society of Food Hygiene and Safety / Iilmek culture prize (science field) from Iilmek Culture Foundation
2002-2003	Vice President, Pukyong National University
2004-2005	President, The Korean Society of HACCP Research
2004-2007	President, Association of Korean Fisheries and Marine Science
2005	Meritorious award from The Korean Society of Fisheries Science
2005-present	Professor Emeritus, Pukyong National University

### Lee, Hong Suk, Ph.D.

- *Date of Birth* December 27, 1932
- *Elected Date* July 8, 2011
- *Specialty* Crop Science

1956	B.S. from College of Agriculture, Seoul National University
1958	M.S. from College of Agriculture, Seoul National University
1960-1961	Studied at North Carolina University, U.S.A.
1963-1965	Assistant Professor, Choongnam National University
1967-1969	Ph.D. and Visiting Scientist from Hokkaido University, Japan
1966-1998	Professor, Seoul National University
1978	Post Graduate Courses on the Teaching of Agronomy field, India, Tamil Nadu Agriculture University
1978	Outstanding Achievement Award (Korea Society of Crop Science)
1982-1983	Director, Research Institute of Agriculture Development, Seoul

	National University
1988	Mongnyeon Medal (National Medal of Civil Merit)
1986-1988	Vice President, Korean Breeding Society
1990-1992	President, Asian Crop Science Association (ACSA)
1991-1992	Vice President, Korean Federation of Science and Technology Society
1991-1993	President, Korean Society of Crop Science
1992-1994	President, The Association of Korean Agriculture Science Society
1995-1998	President, The Association of Korean Agriculture and Fishery Sciences
1998	National Award of the Korean Academy of Science and Technology(Science) ROK
2009	Award of the National Academy of Science
1998-present	Professor Emeritus, Seoul National University

### Kim, Yoon Soo, Ph.D.

- *Date of Birth* August 11, 1949
- *Elected Date* July 11, 2014
- *Specialty* Wood Biology

1971	Chonnam National University (CNU), B.Agr.
1976	Graduate School of CNU, M.S. Forest Products.
1983	Bodenkultur Universitat in Vienna, Austria. <i>Dr.rer.nat.rerum</i>
1984-2014	Professor at CNU, Gwangju, Korea
1987-1988	Visiting Scientist, Inst. fur Holzforschung, Munich Univ., Germany
1988-1989	Visiting Scientist, Col. Forest Resources, Univ. Maine, U.S.A.
1991.	Visiting Scientist, Swedish Univ. of Agr. Science, Sweden
1991-1995	Working party Co-chair, IUFRO
1993.	Visiting Scientist, CERMAV in CNRS, France
1997-1998	Visiting Scientist, Forest Research Inst., New Zealand





1997-2011	Editorial Board, Int. Ass. Wood Anatomists (IAWA) Journal
1998	Organizer of the 4th. Pacific Regional Wood Anatomy Conference
1998	Academy Fellow, Int. Academy of Wood Science
2000	Visiting Scientist, Inst. fur Holzbiologie, Hamburg, Germany
2001-2005	Deputy Coordinator of IUFRO 5.03.00.
2001-2003	R&D Program Director, Korea Science and Engineering Foundation
2002	Academy Fellow, Korean Academy of Science & Technology
2006-2010	Coordinator, IUFRO 5.03.00
2006-2008	President, Korean Society of Wood Science and Engineering
2008-2012	President, Chonnam National University
2008-2011	Board, Korea Inst. of Sci. & Technol. Evaluation & Planning
2009-2010	Member, National Council of Science, Rep. of Korea
2010-Present	Int. Editorial Advisory Member, Journal of Wood Science
2010-2011	Chairman, National University President's Council
2011-2013	Advisory Member, National Council of Science, Rep. of Korea
2011-2018	Science Advisory Board, Inst. of Basic Science (IBS) in Korea
2012-2013	Visiting Scientist, Faculty of Agriculture, Univ. of Kyoto, Japan
2013	High-End Foreign Expert, Ministry of Foreign Affairs, China
2013-2017	Secretary, Int. Academy of Wood Science (IAWS)
2014	Officer's Cross of the Order of Merit, Germany
2014	Blue Stripes Order of Service Merit, Republic of Korea
2014-Present	Professor Emeritus, CNU
2017-2020	Vice President, Int. Academy of Wood Science (IAWS)
2017-2020	Vice President, Korean Federation of Science and Technology
2018-2022	Visiting Prof. of Southwest Forest University, Kunming, PR China
2019- present	Adjuncture Prof. of Fujian Agriculture and Forestry University (FAFU), Fujian, PR China

### Park, Seung-Woo, Ph.D.

- *Date of Birth* December 22, 1949
- *Elected Date* July 10, 2015
- *Specialty* Agricultural Engineering

1967-1971	College of Agriculture, Seoul National University (B.S.)
1973-1975	Graduate School, Seoul National University (M.S.)
1978-1981	University of Illinois, U.S.A. (Ph.D.)
1981-1983	Research Associate, University of Illinois, U.S.A.
1984-1994	Assistant & Associate Professor, Seoul National University
1994-2015	Professor, Seoul National University (SNU)
1992	Visiting Professor, Virginia Polytech & Institute, U.S.A.
2003	Visiting Professor, University of Kyoto, Japan
1999-2012	Member, Central Commission for the Stream Management
2001-2009	Member, The Saemangeum Environmental Protection Measures Committee
2004	Awarded the Order of Service Merit, Red Stripes, Korea
2005-2006	President, The Korean Society of Rual Planning
2012-2015	Director, Research Institute for Green Eco Engineering, SNU
2009-2015	Member, The Saemangeum Committee
2015-2018	Senior Researcher, Institute of Green-Bio Sciences & Technology, SNU
2015-present	Professor Emeritus, Seoul National University

### Choi, Yang-Do, Ph.D.

- *Date of Birth* March 15, 1953
- *Elected Date* July 10, 2015
- *Specialty* Agricultural Biotechnology



1976	B.S., College of Agriculture, Seoul National University
1978	M.S., Korea Advanced Institute of Science
1985	Ph.D., Northwestern University, USA
1986-2018	Professor, Seoul National University
2001-2018	Director General, Crop Functional Genomics Center, The 21st Frontier Program of the Korean Ministry of Science
2003-2008	Member, GMO Safety Assessment Review Committee, Korea Food & Drug Administration
2005-present	Member, Korean Academy of Science & Technology
2005-present	Member, Advisory Board for GMO, Consumers Union of Korea
2005-2010	Chairman, Biology Subcommittee of the Korea-Japan Basic Science Promotion
2007	Vice President, the Korean Society for Applied Biological Chemistry
2008-2010	President, the Korean Society for Plant Biotechnology
2008-2010	Member, BioSafety Committee for Prime Minister's Office
2009-2012	Member, Korean National Commission for UNESCO
2011	President, Korean Society for Molecular & Cellular Biology
2011-2018	Reviews Editor in Chief, Plant Biotechnology Reports
2011-present	Member, Board of Directors for Consumers Union of Korea
2013-present	Member, Steering Committee for Next-Generation BioGreen 21, Rural Development Administration
2018-present	Professor Emeritus, Seoul National University

### Hong, Sung Yun, Ph.D.

- *Date of Birth* February 28, 1941
- *Elected Date* July 14, 2017
- *Specialty* Marine Biology (Zooplankton)

1960-1966	Graduated from Pukyong National University (B.S.)
1966-1968	Graduated from Pukyong National University (M.S.)
1970-1972	Fulbright Scholarship Student at UCSD and USC, U.S.A.
1983-1987	University of Liverpool, U.K. (Ph.D.)
1996	Dean, College of Marine Science and Technology, PKNU
1997-1998	President, The Korean Society of Underwater Sci. and Technol.
1997-1998	President, The Korean Society of Oceanography
1998-1990	Editor in Chief, "Korean Journal of Fisheries Sciences"
2003-2004	Dean, Graduate School, Pukyong National University
1969-2007	Professor, Pukyong National University
2010-2011	Technical Consultant (Indonesia), Korea National Research Foundation
2003-2004	Editor in Chief, "Korean Journal of Fisheries Sciences"
2003-2004	Editor-in-Chief, "Fisheries and Aquatic Sciences"
2014-2018	Managing Editor, "Fisheries and Aquatic Science", Kor. Fish. Soc.
2007-present	Professor Emeritus, Pukyong National University
2017-present	Member, The National Academy of Sciences, Republic of Korea

### Kim, Su il, Docteur Es Sciences Naturelles

- *Date of Birth* January 4, 1943
- *Elected Date* July 12, 2019
- *Specialty* Agro-Biological Chemistry

1961-1965	College of Agriculture, Seoul National University (BS)
1965-1969	Graduate School, Seoul National University (MS)
1969-1969	Assistant, Instructor, College of Agriculture, Seoul National University
1970-1973	Researcher, Division of Food Resources and Technology, Korean



- Institute of Science and Technology
- 1973-1984 Professor, College of Engineering, Ajou University
- 1974-1978 Universite Pierre et Marie Curie (Docteur Es Sciences Naturelles)
- 1977-1978 Research Fellow, Laboratoire d'Etude des Proteines,  
CNRA, Versailles, France
- 1984-2008 Professor, College of Agriculture and Life Sciences, Seoul  
National University
- 1992 The HwaNong Research Award, HwaNong Foundation, Korea
- 1994-1995 Visiting Professor, Institut National Agronomique  
Paris-Grignon, France
- 1994-present Senior Member, The Korean Academy of Science and Technology
- 1995 Distinguished Research Award, The Korean Federation of  
Science and Technology
- 1998-2000 Adjunct Senior Scientist, Rural Development Administration,  
Korea
- 1999-2006 Director, BK21 Division of Agricultural Biotechnology , SNU
- 2002-2003 President, The Korean Society for Applied Biological Chemistry
- 2008 Order of Service Merit (red stripes), Korean Government
- 2008-present Professor Emeritus, Seoul National University
- 2014-2017 Director, Research Center for Marine Biotechnology, Junnam  
Bioindustry Foundation, Korea
- 2019-present Member, The National Academy of Sciences, Korea

## List of Honorary Members

### Noyori, Ryoji, Dr. Eng.

- *Date of Birth* September 3, 1938
  - *Elected Date* March 11, 2005
  - *Specialty* Organometallic Chemistry
- 1961 Bachelor, Kyoto University
- 1963 Master, Kyoto University
- 1963-1968 Instructor, Kyoto University
- 1967 Dr. Eng., Kyoto University
- 1968-1972 Associate Professor, Nagoya University
- 1969-1970 Postdoctoral Fellow, Harvard University
- 1972-2003 Professor, Nagoya University
- 1993 Tetrahedron Prize (UK), Asahi Prize (Japan)
- 1995 Japan Academy Prize
- 1997 Arthur C. Cope Award (American Chemical Society)
- 1997-1999 Dean, Graduate School of Science, Nagoya University
- 1998 Person of Cultural Merit (Japanese Government)
- 1999 King Faisal International Prize for Science (Saudi Arabia)
- 2000 Order of Culture (Japanese Government)
- 2001 Wolf Prize in Chemistry (Israel), Roger Adams Award (American Chemical Society), Nobel Prize in Chemistry (Sweden)
- 2002-2003 President, The Chemical Society of Japan
- 2002-present Member, The Japan Academy
- 2003-present University Professor, Nagoya University
- 2003-2015 President, RIKEN (2015- RIKEN Fellow)
- 2005-2015 Chair, Science and Technology Council, Ministry of



	Education, Culture, Sports, Science and Technology
2006-2008	Chair, Education Rebuilding Council
2010	Lomonosov Large Gold Medal (Russian Academy of Sciences)
2015-present	Director-General, Center for Research and Development Strategy (CRDS), Japan Science and Technology Agency (JST)
2015-present	Director, Science Museum, Japan Science Foundation
2018-present	Chairperson of Section II, The Japan Academy

#### Nagakura, Saburo, D. Sc.

- *Date of Birth* October 3, 1920
- *Elected Date* March 11, 2005
- *Specialty* Physical Chemistry

1943	B.Sc., Tokyo Imperial University
1949-1959	Associate Professor, The University of Tokyo
1953	D.Sc., The University of Tokyo
1955-1956	Visiting Researcher, Laboratory of Molecular Structure and Spectroscopy, The University of Tokyo
1956-1957	Visiting Researcher, Mathematical Institute, Oxford
1959-1981	Professor, The University of Tokyo
1961-1981	Head of Physical Organic Chemistry Laboratory, The Institute of Physical and Chemical Research
1966	Awarded the Prize of Chemical Society of Japan
1971	Awarded the Asahi Prize
1978	Awarded the Japan Academy Prize
1979	Member of International Academy of Quantum Molecular Science
1981-1983	President of the International Union of Pure and Applied

- Chemistry (IUPAC)
- 1981-1987 Director General, Institute for Molecular Science
- 1983 Member of Deutsche Akademie der Naturforscher Leopoldina
- 1984 Member of the Japan Academy, President of the Chemical Society of Japan
- 1985 A Person of Cultural Merit
- 1985-1988 President, Okazaki National Research Institute
- 1988 Honorary Member of Chinese Chemical Society
- 1988-1995 President, Graduate University for Advanced Studies
- 1989 Foreign Fellow of Indian National Science Academy, Honorary Member of the Royal Institution (London)
- 1990 Awarded Order of Culture, Foreign Member of the Royal Swedish Academy of Sciences
- 1991 Honorary Member of Chemical Society of Japan
- 1993-2001 President, Japanese Center for International Studies in Ecology
- 1994 Honorary Fellow of Indian Academy of Sciences, Honorary Doctor of Science Degree of the University of Nebraska
- 1995 Decorated with the First Order of the Sacred Treasure, Honorary Foreign Member of the Korean Academy of Science and Technology
- 1995-2003 Chairman, Kanagawa Academy of Science and Technology
- 1996 Awarded the Jawaharal Nehru Birth Centenary Medal
- 1997 Awarded the J.-Heyrovsky Medal
- 1998 Member of the third World Academy of Sciences
- 2000-2001 Chairperson of Section II, The Japan Academy
- 2001 Vice President, The Japan Academy
- 2001 Titular Member of the European Academy of Arts, Sciences and Humanities
- 2001-2007 President, The Japan Academy



**Jan Eric Lindsten, Ph.D.**

- *Date of Birth* January 23, 1935
  - *Elected Date* March 11, 2005
  - *Specialty* Human Cytogenetics
- 1956 B.Sc. Uppsala University, Uppsala, Sweden  
1963 Ph.D. Karolinska Institutet, Stockholm, Sweden  
1969 M.D. Karolinska Institutet, Stockholm, Sweden  
1967-1969 Professor, Human Genetics at Aarhus University, Aarhus, Denmark  
1970-2000 Professor, Medical Genetics at Karolinska Institutet  
1970-1990 Founder and head of the Department of Clinical Genetics at the Karolinska Hospital, Stockholm, Sweden  
1975-present Member of The Royal Swedish Academy of Sciences  
1979-1990 Secretary general of the Medical Nobel Committee and Nobel Assembly at Karolinska Institutet, Member of the Board of the Nobel Foundation, Stockholm, Sweden  
1987-1990 Chief physician, The Karolinska Hospital  
1990-1994 Chief Executive Officer, The Karolinska Hospital  
1994-1996 Chief Executive Officer, The National University Hospital, Copenhagen, Denmark  
1996-1998 Dean of the Medical Faculty, Karolinska Institutet  
2003-2006 President, The Royal Swedish Academy of Sciences

**Jürgen Kocka, MA, Dr. phil., Dr. h.c.mult.**

- *Date of Birth* April 19, 1941
- *Elected Date* March 12, 2010
- *Specialty* History of Modern Germany and Europe, Social History, Comparative History

- 1960-1967 Studies of History, German Literature and Political Science in Marburg, Vienna, Chapel Hill, N.C., and Berlin
- 1965 M.A. in Political Science, University of North Carolina, Chapel Hill
- 1968 Dr. phil. in History, Free University Berlin
- 1973-1988 Professor for History (Social History), University of Bielefeld
- 1983-1988 Director of the Center for Interdisciplinary Research (ZiF), University of Bielefeld
- 1985-present Member ('85-'15) International Advisory Board, Chair of the Senate ('16-) of the Swedish Collegium for Advanced Study (SCAS)
- 1988 Honorary Doctorate Erasmus University Rotterdam
- 1988-2009 Professor of History of the Industrial World at Free University Berlin
- 1990-1992 Member, German Science Council (Wissenschaftsrat)
- 1990-2000 Permanent Fellow, Wissenschaftskolleg zu Berlin
- 1992 Leibniz Prize, German Research Council
- 1992-1996 Founding Director, Center for Research on Contemporary History, Potsdam
- 1993-2009 Director, Center for Comparative Social History/Comparative History of Europe at Free University of Berlin and Humboldt- University Berlin
- 2000 Honorary Doctorate University Uppsala
- 2000-2005 President, International Committee of the Historical Sciences/Comitè International des Sciences Historiques (CISH)
- 2001-2007 President, Social Science Research Centre Berlin
- 2002-2008 Member, Research Council, European University Institute Florence
- 2003 Honorary Doctorate, Russian Academy of Sciences, Moscow
- 2003-2009 Member, Board, German Israeli Foundation (GIF)
- 2007-2009 Research Professor, Social Science Research Centre Berlin
- 2008-2011 Vice-President, Berlin-Brandenburg Academy of Sciences
- 2009 Distinguished Service Medal First Class of the Federal



	Republic of Germany
2010	Honorary Doctorate European University Institute Florence
2011	Honorary Doctorate State University for the Humanities Moscow
2011	International Holberg Prize (Bergen)
2012	Honorary Fellow, St Antony's College Oxford
2014-2018	Chair, Senate of the Swedish Collegium for Advanced Study, Uppsala
2009-present	Permanent Fellow, International Research Center for "Work and Human Life Course in Global History - Rework", Humboldt University Berlin
2009-present	Senior Fellow, Center for Research on Contemporary History, Potsdam
2014-present	Co-director of the research project "History of the Max Planck Society 1948-2002/05", Berlin
2016-present	Member, Senate of the Austrian Academy of Sciences, Vienna

### Jan Drewes Achenbach, Ph.D.

- *Date of Birth* Jan 9, 1937
- *Elected Date* March 12, 2010
- *Specialty* Aeronautics and Astronautics

1953-1959	Aeronautical engineering, Technische Hogeschool, Delft, Netherlands
1959-1962	Aeronautics and Astronautics, Stanford University
1962	Ph.D., Stanford University
1963-1981	Assistant Professor / Associate Professor / Professor, Civil Engineering, Northwestern University
1981-present	Walter P. Murphy Professor Emeritus, Departments of Civil and Environmental Engineering, Mechanical Engineering, and Engineering Science and Applied Mathematics, Northwestern

	University
1975	ASEE Curtis W. McGraw Research Award, ASEE
1982	Member, National Academy of Engineering
1992	Member, National Academy of Sciences
1992	Timoshenko Medal, American Society of Mechanical Engineers
1994	Fellow, American Academy of Arts and Sciences
1996	McDonnell-Douglas Model of Excellence Award,
1997	Distinguished Service Award, American Academy of Mechanics
1999	Corresponding Member, Royal Dutch Academy of Arts and Sciences
2001	William Prager Medal, Society of Engineering Science
2002	Honorary Member, American Society of Mechanical Engineers
2003	U.S. National Medal of Technology
2004	Tutorial Citation Award, American Society for Nondestructive Testing
2005	SPIE-NDE Lifetime Achievement Award
2005	U.S. National Medal of Science
2009	Raymond D. Mindlin Medal, American Society of Civil Engineers
2009-2013	World Class Universities Fellow, Korean Sc. Found.
2010	Honorary Foreign Member, Nat. Ac. of Sciences Republic of Korea
2010	Member Academia Europaea
2010	Theodore von Karman Medal, American Society of Civil Engineers
2011	Honorary Doctorate, Zhejiang University, China
2012	ASME Medal
2013	Honorary Professor, Beijing Inst. of Technology

**Christian Starck, Ph.D.**

- *Date of Birth* Jan 9, 1937
  - *Elected Date* March 9, 2012
  - *Specialty* Constitutional Law, Comparativ Public Law, Jurisprudence
- 
- |              |  |
|--------------|--|
| 1971-2004    | o. Professor, Juristische Fakultät der Universität Göttingen   |
| 1963         | Dr. iur. utr. Universität Würzburg   |
| 1964-1967    | Scientific collaborator Federal Constitutional Court   |
| 1969         | Habilitation für Öffentliches Recht und Rechtsphilosophie, Universität Würzburg                              |
| 1971-present | o. Professor des öffentlichen Rechts Universität Göttingen   |
| 1978-2006    | Co-Editor of Juristenzeitung   |
| 1981-2003    | Member of Executive Committee (since foundation), the International Association of Constitutional Law (IACL) |
| 1982         | Member, The Academy of Sciences Göttingen  |
| 1987         | Visiting Professor, Université Paris I Panthéon-Sorbonne   |
| 1989         | Visiting Professor, Nanjing University   |
| 1990-1991    | Fellow Wissenschaftskolleg (=Institute for Advanced Studies) Berlin  |
| 1991 - 2006  | Justice of the Constitutional Court of Lower Saxony  |
| 1993-2003    | Vice president, the International Association of Constitutional Law (IACL)                                   |
| 2003-2007    | President, the Societas Iuris Publici Europaei   |
| 2004-present | Honorary President, the International Association of Constitutional Law (IACL)                               |
| 2005-present | Emeritus Professor, Juristische Fakultät der Universität Göttingen.  |
| 2007-present | Honorary President, the Societas Iuris Publici Europaei  |
| 2008-2012    | President, Mitglied der Akademie der Wissenschaften zu Göttingen   |
| 2010-present | Corresponding Member of the Real Academia de Jurisprudencia y Legislación (Madrid)                           |
| 2011         | Visiting Professor, Taipei University  |

Sugimura, Takashi, Ph.D.

- *Date of Birth* April 20, 1926
  - *Elected Date* March 9, 2012
  - *Specialty* Biochemistry, Oncology
- 
- |              |  |
|--------------|--|
| 1949         | M.D., The University of Tokyo  |
| 1957         | Ph.D., The University of Tokyo   |
| 1962-1972    | Chief, Biochemistry Division, National Cancer Center Research Institute, Tokyo |
| 1970-1985    | Professor, Institute of Medical Science, The University of Tokyo               |
| 1974-1984    | Director, National Cancer Center Research Institute, Tokyo                     |
| 1976         | Japan Academy Prize and Imperial Prize   |
| 1978         | A Person of Cultural Merit   |
| 1978         | Order of Culture   |
| 1981         | The Ernst W. Bertner Memorial Award, U.S.A.                                    |
| 1982         | Foreign Associate of the National Academy of Sciences, U.S.A.                  |
| 1982-present | Member of the Japan Academy  |
| 1987         | Foreign Member of the Royal Netherlands Academy of Arts and Sciences           |
| 1987         | Foreign Member of the Royal Swedish Academy of Sciences                        |
| 1994-2000    | President, Toho University   |
| 1996         | Officier de l'Ordre National du Mérite. France                                 |
| 1997         | The Japan Prize  |
| 2001-2007    | Chairperson of Section II, The Japan Academy                                   |
| 2007-2013    | Vice President, The Japan Academy  |
| 2013-2016    | President, The Japan Academy   |

**Peter Gruss, Ph.D.**

- *Date of Birth* June 28, 1949
  - *Elected Date* March 15, 2013
  - *Specialty* Molecular Cell Biology
- 1968 University entrance diploma
- 1968-1974 Study of biology, Technical University Darmstadt
- 1973-1974 Diploma, Institute of Microbiology, Darmstadt
- 1974-1977 Institute of Virus Research, German Cancer Research Center, Heidelberg
- 1977 Doctorate, magna cum laude, University of Heidelberg
- 1977-1978 Postdoctoral Assistant at the Institute of Virus Research, German Cancer Research Center, Heidelberg
- 1978-1982 Postdoctoral Fellow, Laboratory of Molecular Virology, National Cancer Institute, NIH, Bethesda, Maryland, USA
- 1982-1986 Associate Professor of Microbiology, University of Heidelberg
- 1983-1986 Member of the Directorate of the Center for Molecular Biology, University of Heidelberg (ZMBH)
- 1986-2002 Director (Department of Molecular Cell Biology), Max Planck Institute for Biophysical Chemistry, Göttingen
- 1990-present Honorary Professor, University of Göttingen
- 1992 Feldberg Lecture Award
- 1992-2000 Delegate, the EMBL Council
- 1993-1997 President of the International Society of Developmental Biology
- 1994 Leibniz Prize awarded by the German Research Foundation (DFG)
- 1995-present Member of the German Academy of Natural Scientists "Leopoldina"
- Member of the Academia Europaea (European Academy of Sciences)
- Member of the American Academy of Arts and Sciences
- Member of the New York Academy of Sciences

1995	The Louis-Jeantet-Prize for Medicine, Geneva
1995	Carus Medal of the German Academy of Natural Scientists Leopoldina, Halle
1996	Member of the Academy of Sciences in Göttingen
1999	The German President's Prize for Technology and Innovation
2000-2002	President, the EMBL Council
2002-2014	President of the Max Planck Society
2003	Member of the American Academy of Arts and Sciences
2007	National Award for International Science and Technology of China
2009	Order of Merit of the Federal Republic of Germany - Cross of Merit, First class
2012	Ellis Island Medal of Honor
2012	Bavarian Maximilian Order for Science and Art
2017-present	President of Okinawa Institute for Science and Technology (OIST)
2017	Harnack Medal of the Max Planck Society

### Shiono, Hiroshi, Ph.D.

- *Date of Birth* June 13, 1931
- *Elected Date* March 13, 2015
- *Specialty* Administrative Law

1956	Graduated from Faculty of Law, The University of Tokyo (B.A.)
1963	Associate Professor, Faculty of Law, The University of Tokyo
1973	Professor, Faculty of Law, The University of Tokyo
1986	Dean, Faculty of Law, The University of Tokyo
1992	Professor, Faculty of Law, Seikei University





1992-present	Emeritus Professor, The University of Tokyo
1998	Medal with Purple Ribbon, Japanese Government
1999-present	Member of the Japan Academy
2000	Professor, Graduate School of Integrated Science and Art, University of East Asia
2009	A Person of Cultural Merit
2012-2013	Chairperson of Section I of the Japan Academy
2013-2016	Vice President of the Japan Academy
2015	Order of Culture
2016-present	President of the Japan Academy

### Roger N. Beachy, Ph.D.

- *Date of Birth* October 4, 1944
- *Elected Date* March 11, 2016
- *Specialty* Agricultural Technology

1966	B.A. in Science, Goshen College, Goshen, IN
1972	Ph.D. Plant Pathology/Molecular Virology, Michigan State University, MI
1972-1978	Post-doctoral researcher at University of Arizona, Cornell University
1978-1991	Assistant, Associate and Full Professor, Department of Biology, Washington University in St. Louis, MO.
1987	Fellow, American Association for the Advancement of Science
1990	Ruth Allen Award, American Phytopathological Society
1991-1998	Professor of Cell Biology and Director of Program in Plant Sciences, The Scripps Research Institute, La Jolla, CA
1997	Elected Member, National Academy of Sciences, US
1999-2009	Founding Director, Donald Danforth Plant Science Center, St. Louis, MO
2000	Dennis Hoagland Award, American Society for Plant Biology

2001	Laureate, Wolf Prize for Agriculture
2008	Foreign Fellow National Academy of Sciences, India
2009	Foreign Associate, The World Academy of Sciences
2009	Foreign Fellow, Indian National Science Academy, Delhi
2009-2011	Director, National Institute of Food and Agriculture, and Chief Scientific Officer, US Department of Agriculture
2010	Peter Raven Lifetime Achievement Award
2011	Ind. Achievement Award, DBN Co., Beijing
2013	Founding Director, Global Institute for Food Security, University of Saskatchewan, Saskatoon, Canada
2014-2015	Founding Executive Director World Food Center, University of California, Davis, CA
2014-present	Professor, Department of Biology, Washington University, St. Louis, MO
2014-present	Chief Science Officer and Chair, Science Advisory Board, Indigo Agriculture, Boston, MA
2014-present	Chief Science Officer, Kultevat, Inc., St. Louis, MO

### Harold Vincent Poor, Ph.D.

- *Date of Birth* October 2 1951
- *Elected Date* March 15 2017
- *Specialty* Electrical Engineering and Computer Science

1972	Bachelor's (EE), Auburn University
1977	Ph.D. (EECS), Princeton University
1977-1981	Assist. Professor, Electrical & Computer Engineering and in the Coordinated Science Lab, the University of Illinois
1981-1984	Assoc. Professor, Electrical & Computer Engineering and in the Coordinated Science Lab, the University of Illinois
1984-1990	Professor, Electrical & Computer Engineering and in the Coordinated Science Lab, the University of Illinois



1988-1990	Professor in the Beckman Institute for Advanced Science & Technology, the University of Illinois
1989-1990	Beckman Associate in the Illinois Center for Advanced Study, the University of Illinois
1990-present	Professor of Electrical Engineering, Princeton University
2001	National Academy of Engineering, US
2002	Guggenheim Fellowship (Guggenheim Foundation)
2002	Director's Award (US NSF)
2003-2005	George Van Ness Lothrop Prof. in Engineering
2005-present	Michael Henry Strater University Professor, Princeton University
2005	American Academy of Arts & Sciences
2005	James H. Mulligan, Jr., Education Medal (IEEE)
2006-2016	Dean of Engineering & Applied Science, Princeton University
2009	International Fellow of Royal Academy of Engineering, UK
2010	Ambrose Fleming Medal (IET)
2011	National Academy of Sciences, US
2013	Academia Europaea
2013	Corresponding Fellow of Royal Society of Edinburgh
2014	Royal Society, UK
2014	Booker Gold Medal (URSI)
2015	Fellow of TWAS
2015	National Academy of Inventors, US
2016	John Fritz Medal (AAES)
2017	Alexander Graham Bell Medal (IEEE)
2017	Foreign Member of National Academy of Engineering of Korea
2017	Foreign Member of Chinese Academy of Sciences

**Jaegwon Kim, Ph.D.**

- *Date of Birth* September 12 1934
- *Elected Date* March 16 2018
- *Specialty* Philosophy

1953	Entered Seoul National University
1958	Dartmouth College, A.B., summa cum laude
1961	Princeton University, 1958-61. Ph.D. (Philosophy)
1961-present	Member of Philosophy of Science Association
1962	Member of American Philosophical Association; elected president of the Central Division, 1987-88
1963-1967	Assistant Professor of Philosophy, Brown University
1967-1970	Associate Professor of Philosophy, The University of Michigan
1971-1988	Professor of Philosophy, The University of Michigan (Roy Wood Sellars Professor of Philosophy, 1986-88; the department chair, 1971-87)
1979-1987	Chairman, Department of Philosophy, The University of Michigan
1970-1971	Associate Professor of Philosophy, Cornell University
1987-2014	William Herbert Perry Faunce Professor of Philosophy, Brown University
1977-1978	Professor of Philosophy, Johns Hopkins University
1970-1971	Co-editor, Philosophical Review
1974-present	Board of Consulting Editors, Grazer Philosophische Studien
1978-1983	Member of the American Council for Philosophical Studies
1981-2014	Editorial Board, Philosophy and Phenomenological Research
1987-present	Board of Editorial Consultants, Philosophical Papers
1991-1999	Chair, Department of Philosophy, Brown University
1999-2005	Co-editor, Noûs
2002	Associate Editor, the Macmillan Encyclopedia of Philosophy, 2nd edition



- 2014-present Emeritus William Perry Faunce Professor of Philosophy
- 2001 The KBS Compatriot Prize
- 2002 The Sewoo Philosophy Prize
- 2014 The Kyung-Ahm Prize (the Humanities and Social Science Division)
- 2017 The "Pride of Seoul National University" award

## Former Presidents and Vice-Presidents

### Former Presidents

Term	Name
1st to 6th	Yun, Il Sun
7th to 17th	Yi, Pyong Do
18th	Shin, Tai Whan
19th to 21st	Shim, Chong Supp
22nd & 23rd	Suh, Ton Kak
24th & 25th	Kwon, E Hyock
26th & 27th	Lee, Hyun Jae
28th & 29th	Lee, Ho Wang
30th & 31st	Kim, Tae Kil
32nd & 33rd	Kim, Sang-Joo
34th	Park, Young-Sik
35th & 36th	Kwun, Sook Il

### Former Vice-Presidents

Term	Name
1st to 3rd	Yi, Pyong Do; Choi, Kyu Nam
4th	Yi, Pyong Do; Ahn, Tong Hyuk
5th & 6th	Choi, Hyun Bae; Ahn, Tong Hyuk
7th & 8th	Lee, Hi Seung; Ahn, Tong Hyuk
9th & 10th	Shin, Sok Ho; Ahn, Tong Hyuk
11th & 12th	Lee, Hi Seung; Ahn, Tong Hyuk
13th to 17th	Lee, Hi Seung; Park, Tong Kil
18th	Lee, Min Jai
19th to 21st	Zo, Ki Zun
22nd & 23rd	Kim, Zae Geun
24th & 25th	Cha, Chu Whan
26th & 27th	Kim, Chang Whan
28th & 29th	Kim, Tae Kil
30th & 31st	Ju, Jin Soon
32nd & 33rd	Park, Young-Sik
34th	Kwun, Sook-Il
35th	Lee, Song Mu
36th	Kim, Dong Ki

Former Presidents



Yun, Il Sun  
President, 1st-6th  
(1954. 07. 17-1960. 06. 27)



Yi, Pyong Do  
President, 7th-17th  
(1960. 06. 28-1981. 08. 24)



Shin, Tai Whan  
President, 18th  
(1981. 08. 25-1983. 07. 08)



Shim, Chong Supp  
President, 19th-21st  
(1983. 07. 09-1988. 08. 25)



Suh, Ton Kak  
President, 22nd-23rd  
(1988. 08. 26-1992. 08. 25)



Kwon, E Hyock  
President, 24th-25th  
(1992. 08. 26-1996. 08. 25)



Lee, Hyun Jae  
President, 26th-27th  
(1996. 08. 26-2000. 08. 25)



Lee, Ho Wang  
President, 28th-29th  
(2000. 08. 26-2004. 08. 25)



IV. MEMBERS



Kim, Tae-Kil  
President, 30th-31st  
(2004. 08. 26-2008. 08. 25)



Kim, Sang-Joo  
President, 32nd-33rd  
(2008. 08. 26-2012. 08. 25)



Park, Young-Sik  
President, 34th  
(2012. 08. 26-2013. 11. 23)



Kwun, Sook Il  
President, 35th-36th  
(2014. 04. 01-2018. 03. 31)

## Deceased Members

### Humanities & Social Sciences Division

Subdivision	Name	Date of Birth	Specialty	Period of Term
Subdivision I	Kim, Helen	1899. 02. 27.	Philosophy	1954. 07. 28. ~ 1957. 04. 24.
	Lee, Chong Wu	1903. 08. 24.	Philosophy	1960. 04. 25. ~ 1974. 05. 03.
	Kim, Ki Sok	1905. 09. 13.	Philosophy	1954. 04. 06. ~ 1974. 11. 21.
	Park, Chong Hong	1903. 07. 01.	Philosophy	1954. 04. 06. ~ 1976. 03. 17.
	Lee, Sang Eun	1905. 07. 19.	Oriental Philosophy	1960. 04. 25. ~ 1976. 12. 29.
	Kim, Dong Hwa	1902. 08. 30.	Philosophy of Buddhism	1974. 06. 21. ~ 1980. 04. 05.
	Kim, Du Hon	1903. 12. 27.	Ethics	1954. 04. 06. ~ 1981. 10. 22.
	Choi, Jae Hui	1914. 08. 23.	Philosophy	1981. 08. 12. ~ 1984. 05. 04.
	Paik, L. George	1896. 03. 09.	History of Religion	1983. 02. 18. ~ 1985. 01. 13.
	Yoo, Hyung Jin	1926. 03. 05.	National Ethics	1981. 08. 12. ~ 1985. 06. 10.
	Rim, Han Young	1914. 03. 09.	Philosophy of Education	1981. 08. 12. ~ 1985. 03. 08. 1986. 02. 17. ~ 1986. 12. 24.
	Lee, In Ki	1907. 06. 01.	Education	1966. 04. 23. ~ 1987. 06. 28.
	Auh, Chun Suk	1901. 11. 12.	Pedagogy	1976. 06. 30. ~ 1987. 10. 31.
	Kim, Ke Sook	1905. 05. 09.	Philosophy	1960. 04. 25. ~ 1989. 01. 12.
	Kim, Sung Tae	1925. 08. 30.	Psychology	1985. 01. 28. ~ 1989. 01. 27. 1989. 03. 28. ~ 1991. 04. 28.
	Lee, Eui Chol	1913. 09. 12.	Psychology	1980. 07. 21. ~ 1995. 04. 30.
	Kim, Choon Sup	1913. 08. 01.	Philosophy	1976. 06. 30. ~ 1998. 07. 20.
	An, Ho Sang	1902. 01. 23.	Philosophy	1954. 04. 06. ~ 1999. 02. 21.
	Zoh, Jo Han	1926. 03. 06.	Aesthetics	1985. 01. 28. ~ 2002. 03. 04.
	Chung, Yang Eun	1923. 03. 13.	Psychology	1992. 04. 14. ~ 2004. 02. 08.
	Koh, Hyoung Kon	1906. 04. 16.	Philosophy	1954. 04. 06. ~ 2004. 06. 25.
	Yoon, Myong Ro	1922. 05. 03.	Western Philosophy	1986. 07. 26. ~ 2005. 10. 06.
	Kim, Jong Chol	1923. 10. 06.	Educational Administration	1990. 04. 20. ~ 2005. 12. 01.
	Suhr, Myong Won	1919. 10. 27.	Educational Administration	1981. 08. 12. ~ 2006. 04. 14.
	Kim, Choongyeal	1931. 03. 20.	Chinese Philosophy	2006. 07. 14. ~ 2008. 03. 04.
	Kim, Tae Kil	1920. 11. 15.	Ethics	1985. 01. 28. ~ 2009. 05. 27.
	Lew, Seung Kook	1923. 02. 17.	Eastern Philosophy	1977. 06. 30. ~ 2011. 02. 27.
	Park, Young Sik	1934. 01. 26.	Analytic Philosophy	1999. 07. 09. ~ 2013. 11. 23.
	Kim, Kyu Young	1925. 11. 11.	Western Philosophy	1981. 08. 12. ~ 2016. 01. 03.



## IV. MEMBERS

Subdivision	Name	Date of Birth	Specialty	Period of Term
Subdivision II	Lee, Yang Ha	1904. 08. 24.	English Literature	1954. 04. 06 ~ 1963. 11. 29.
	Lee, Byong Ki	1891. 03. 08.	Korean Literature	1954. 07. 28 ~ 1968. 11. 29.
	Kim, Yun Kyong	1894. 05. 28.	Korean Language	1954. 07. 28 ~ 1969. 02. 04.
	Choi, Hyun Bae	1894. 10. 19.	Korean Language	1954. 04. 06 ~ 1970. 03. 20.
	Cho, Yun Je	1902. 03. 24.	Korean Literature	1969. 07. 03 ~ 1976. 04. 10.
	Yang, Ju Dong	1903. 03. 24.	Korean Literature	1954. 04. 06 ~ 1977. 02. 04.
	Chung, Byong Wuk	1922. 03. 25.	Korean Literature	1981. 08. 12 ~ 1982. 10. 12.
	Jeong, In Seung	1897. 05. 19.	Korean Language	1966. 04. 23 ~ 1986. 07. 07.
	Lee, Hi Seung	1897. 04. 23.	Korean Language	1954. 04. 06 ~ 1989. 11. 27.
	Kim, Dong Uk	1922. 02. 19.	Korean Literature	1981. 08. 12 ~ 1990. 01. 29.
	Cha, Sang Won	1910. 06. 10.	Chinese Literature	1970. 06. 30 ~ 1990. 11. 29.
	Lee, Sung Nyong	1908. 06. 07.	Korean Linguistics	1954. 04. 06 ~ 1994. 02. 02.
	Chang, Duk Soon	1921. 07. 09.	Korean Literature	1991. 04. 09 ~ 1996. 08. 21.
	Kim, Hyon Gyu	1911. 07. 21.	Korean Linguistics	1970. 06. 30 ~ 1996. 12. 06.
	Tong, Wan	1922. 05. 21.	Russian Linguistics	1989. 03. 28 ~ 1997. 08. 17.
	Lee, Ka Won	1917. 06. 01.	Korean Literature	1997. 07. 11. ~ 2000. 11. 09.
	Kwon, Joong Whi	1905. 03. 09.	English Literature	1954. 04. 06 ~ 2003. 09. 08.
	Son, Wou Sung	1904. 12. 06.	French Literature	1966. 04. 23 ~ 2006. 05. 19.
	Lee, Neung Wou	1920. 02. 04.	Korean Classical Literature	1986. 07. 26 ~ 2006. 08. 28.
	Cha, Chu Whan	1920. 12. 07.	Chinese Literature	1977. 06. 30 ~ 2008. 12. 02.
	Cho, Sung Shik	1922. 09. 02.	English Linguistics	1981. 08. 12 ~ 2009. 12. 23.
	Kang, Tou Shik	1927. 03. 25.	German Literature	1981. 08. 12 ~ 2013. 08. 01.
	Yoh, Suk Kee	1922. 03. 06.	English Literature	1977. 06. 30 ~ 2014. 06. 12.
Kim, Hyun Chang	1935. 12. 29.	Spanish Literature	1998. 07. 10 ~ 2016. 05. 30.	
Kim, Yong Jik	1932. 11. 30.	Modern Korean Literature	2002. 06. 12 ~ 2017. 03. 14.	
Subdivision III	Lee, Son Keun	1905. 05. 12.	Korean History	1954. 04. 06 ~ 1957. 04. 24.
	Lee, Hong Sik	1909. 08. 29.	Korean History	1960. 04. 25 ~ 1970. 05. 18.
	Hong, I Sop	1914. 12. 06.	Korean History	1967. 07. 04 ~ 1974. 03. 04.
	Kim, Sang Ki	1901. 11. 16.	Asian History	1954. 04. 06 ~ 1977. 03. 22.
	Cho, Ui Sol	1906. 06. 29.	Western History	1954. 04. 06 ~ 1978. 10. 16.
	Shin, Sok Ho	1904. 01. 22.	Korean History	1954. 04. 06 ~ 1981. 02. 13.
	Kim, Chol Choon	1923. 04. 15.	Korean Ancient History	1981. 08. 12 ~ 1989. 01. 17.
	Yi, Pyong Do	1896. 08. 14.	Korean History	1954. 04. 06 ~ 1989. 08. 14.
	Kim, Che Won	1909. 02. 22.	Archaeology	1954. 07. 28 ~ 1990. 04. 12.
	Kim, Won Yong	1922. 08. 24.	Archaeology	1981. 08. 12 ~ 1993. 11. 14.
	Ryu, Hong Ryeol	1911. 03. 21.	Korean History	1960. 04. 25 ~ 1995. 06. 14.
	Han, Woo Keun	1915. 12. 05.	Korean History	1974. 06. 21. ~ 1999. 09. 28.
	Min, Suk Hong	1925. 08. 11.	Western History	1988. 11. 08. ~ 2001. 07. 22.

Subdivision	Name	Date of Birth	Specialty	Period of Term
	Lee, Chan	1923. 01. 24.	Human Geography	1989. 03. 28 ~ 2003. 01. 11.
	Yang, Byung Woo	1923. 12. 07.	Western History	1998. 07. 10 ~ 2003. 02. 07.
	Koh, Byong Ik	1924. 03. 05.	East Asian History	1970. 06. 30 ~ 2004. 05. 19.
	Lee, Ki Baik	1924. 10. 21.	Korean History	1979. 07. 04 ~ 2004. 06. 02.
	Minn, Young Gyu	1915. 01. 19.	Korean History	1999. 07. 09 ~ 2006. 02. 01.
	Lee, Kwang Rin	1924. 08. 29.	Korean History	1981. 08. 12 ~ 2006. 04. 11.
	Youn, Moo Byong	1924. 02. 09.	Archaeology	1991. 04. 09 ~ 2010. 08. 05.
	Hwang, Su Young	1918. 06. 10.	Art History	1994. 07. 08 ~ 2011. 02. 01.
	Lee, Du Hyun	1924. 04. 02.	Korean Folklore & Cultural Anthropology	1982. 06. 10 ~ 2013. 08. 17.
	Lee, Woo Sung	1925. 05. 08	Korean History	1992. 07. 31. ~ 2017. 05. 12
	Chun, Hae Jong	1919,07,02	East Asian History	1977,06,30,~ 2018,01,05.
	Lee, Song Mu	1937,09,26	Korean History (Choson Period)	2005,07,15,~ 2018,01,29.
<b>Subdivision IV</b>	Kim, Pyong Ro	1887. 12. 15.	Law	1958. 07. 15 ~ 1964. 01. 13
	Lee, Jong Kuk	1907. 11. 9.	Law	1957. 04. 25 ~ 1966. 04. 22
	Ko, Byong Gook	1909. 01. 12.	Law	1954. 04. 06 ~ 1976. 05. 07.
	Chung, Kwang Hyon	1902. 05. 03.	Law	1966. 04. 23 ~ 1978. 04. 22
	Lee, Geun Chil	1910. 01. 03.	Law	1954. 04. 06 ~ 1978. 06. 24
	Yu, Ki Chon	1915. 07. 05.	Criminal Law	1968. 07. 21. ~ 1980. 07. 20.
	Park, Won Sun	1907. 01. 05.	Commercial Law	1966. 04. 23 ~ 1986. 06. 01.
	Yu, Chin O	1906. 05. 13.	Constitutional Law	1954. 04. 06 ~ 1987. 08. 30
	Kim, Chung Han	1920. 06. 05.	Civil Law	1987. 08. 28 ~ 1988. 10. 07.
	Hwang, San Duk	1917. 06. 18.	Criminal Law	1985. 01. 28 ~ 1989. 10. 19
	Jeong, Young Suk	1916. 06. 23.	Criminal Law	1990. 04. 20 ~ 1990. 06. 24
	Kim, Yong Han	1930. 05. 11.	Civil Law	1988. 11. 08 ~ 1992. 11. 07.
	Kim, Ki Du	1920. 08. 21.	Criminal Law	1992. 04. 14 ~ 1993. 09. 07.
	Park, Il Kyong	1920. 10. 28.	Constitutional Law	1992. 04. 14 ~ 1994. 09. 06
	Lee, Han Key	1917. 09. 05.	International Law	1977. 06. 30 ~ 1995. 02. 02.
	Kim, Chi Sun	1922. 08. 24.	Labor Relations Law	1989. 03. 28 ~ 1996. 11. 25.
	Kim, Hyun Tae	1918. 02. 28.	Civil Law	1993. 07. 16 ~ 1998. 04. 14
	Yoon, Se Chang	1918. 06. 28	Administrative Law	1957. 04. 25 ~ 1999. 01. 31.
	Lee, Hi Bong	1916. 05. 30.	Civil Law	1979. 07. 04 ~ 2001. 03. 25.
	Suh, Ton Kak	1920. 11. 03.	Commercial law	1981. 08. 12 ~ 2004. 08. 24
	Kim, Hong Kyu	1931. 12. 18.	Civil Proceedings Act	1997. 07. 11. ~ 2006. 09. 07.
	Sonn, Ju Chan	1923. 09. 22.	Commercial Law, Economic Law	1981. 08. 12 ~ 2005. 11. 20.
	Choe, Tae Young	1900. 03. 28.	Philosophy of Law	1954. 04. 06 ~ 2006. 11. 30.
	Moon, Hong Joo	1918. 06. 07.	Constitutional Law	1981. 08. 12 ~ 2008. 08. 02.
	Lee, Hang Nyong	1915. 07. 25.	Philosophy of Law	1960. 04. 25 ~ 2008. 09. 17.



#### IV. MEMBERS

Subdivision	Name	Date of Birth	Specialty	Period of Term
	Nam, Heung Woo	1913. 06. 07.	Criminal Law & Criminology	1981. 08. 13 ~ 2012. 10. 06.
	Huang, Seok In	1929. 10. 07.	Economic Law & Civil Law	1998. 07. 09 ~ 2013. 08. 16.
	Kim, Chung Kyun	1926. 03. 21	Int'l Law, Philosophy of Law	1996. 07. 12 ~ 2015. 09. 28.
	Shim, Heon-Seop	1936. 02. 13	Law Philosophy	2010.07.09.~ 2018.02.10.
<b>Subdivision V</b>	Shin, Do Song	1918. 03. 07.	Political Science	1954. 04. 06 ~ 1957. 04. 27.
	Lee, Sang Back	1903. 08. 05.	Sociology	1954. 04. 06 ~ 1966. 04. 14.
	Choi, Mun Hwan	1916. 01. 05.	History of Economic Thought	1960. 04. 25 ~ 1975. 02. 09.
	Min, Byong Il	1913. 02. 29.	Political Science	1954. 07. 28 ~ 1977. 11. 22.
	Chung, In Heung	1916. 12. 20.	Political Science	1967. 07. 03 ~ 1982. 08. 05.
	Kim, Dae Hwan	1928. 03. 24.	Sociology	1981. 08. 12 ~ 1985. 08. 11.
	Park, Bong Shik	1932. 01. 26.	Political Science	1981. 08. 12 ~ 1987. 08. 11.
	Shin, Ki Suk	1908. 05. 06.	International Politics	1954. 04. 06 ~ 1989. 02. 02.
	Kim, Sang Hyup	1920. 04. 20.	Political Science	1960. 04. 25 ~ 1995. 02. 21.
	Lee, Yong Hee	1917. 03. 23.	International Relation	1981. 08. 12 ~ 1988. 03. 22. 1989. 03. 28 ~ 1997. 12. 04.
	Koh, Whang Kyung	1909. 03. 06.	Sociology	1960. 04. 25 ~ 2000. 11. 02.
	Koo, Young Nok	1934. 07. 08.	International Politics	1995. 07. 07. ~ 2001. 05. 18.
	Yoon, Chun Joo	1921. 07. 08.	Political Science	1978. 04. 23 ~ 2001. 09. 08.
	Kim, Woon Tai	1921. 11. 17.	Korean Public Administration & Political Science	1988. 11. 08 ~ 2005. 12. 18.
	Kim, Sung Hi	1920. 05. 12.	Political History	1960. 04. 25 ~ 2006. 04. 29.
	Bark, Dong Suh	1929. 07. 24.	Public Administration	1981. 08. 12 ~ 2006. 06. 26.
	Lee, Man Gap	1921. 02. 14.	Sociology	1975. 07. 03 ~ 2010. 06. 19.
Hong, Sung Chick	1929. 06. 28.	Sociology	1988. 11. 08 ~ 2014. 08. 04.	
Cha, Ki Pyok	1924. 11. 28	Comparative Politics	1989.03.28.~ 2018.06.23.	
<b>Subdivision VI</b>	Yuk, Ji Soo	1907. 10. 16.	Economic Geography	1960. 04. 25 ~ 1967. 06. 28.
	Kim, Sun Sik	1903. 12. 06.	Accounting	1960. 04. 25 ~ 1969. 02. 20.
	Yu, Jin Soon	1918. 12. 14.	Economic Policy	1957. 04. 25 ~ 1972. 04. 22.
	Kim, Hyo Rok	1904. 07. 22.	Commercial Science	1960. 04. 25 ~ 1972. 09. 20.
	Oh, Sang Lak	1928. 02. 27.	Marketing	1990. 04. 20 ~ 1993. 09. 21.
	Shin, Tai Whan	1912. 07. 09.	Economics	1957. 04. 25 ~ 1993. 12. 30.
	Koh, Sung Jae	1917. 02. 05.	Economic History	1954. 04. 06 ~ 1995. 12. 01.
	Kwun, Oh Ik	1905. 11. 15.	Commercial Economics	1972. 04. 23 ~ 1998. 10. 11.
	Park, Ki Hyuk	1922. 07. 25.	Agricultural Economics	1986. 07. 26 ~ 1999. 03. 17.
	Lee, Sang Koo	1919. 09. 29.	International Economics	1969. 07. 03 ~ 1999. 12. 07.
	Kim, Ouk Keun	1924. 09. 05.	Economics	1990. 04. 20 ~ 2000. 12. 20.
	Cho, Ki Jun	1917. 07. 02.	Economics	1960. 04. 25 ~ 2001. 02. 03.

Subdivision	Name	Date of Birth	Specialty	Period of Term
	Chung, Byung Hyou	1923. 03. 03.	Economics	1996. 07. 12. ~ 2005. 07. 21.
	Rim, Won Taik	1922. 10. 29.	Economics	1986. 07. 26. ~ 2006. 04. 13.
	Chung, Soo Yung	1918. 07. 24.	Business Administration	1975. 07. 03. ~ 2006. 08. 27.
	Kim, Joon Bo	1915. 07. 21.	Agricultural Economics	1976. 04. 23. ~ 2007. 12. 12.
	Choi, Ho Chin	1914. 08. 01.	Economics	1954. 04. 06. ~ 2010. 09. 09.



## IV. MEMBERS

## Natural Sciences Division

Subdivision	Name	Date of Birth	Specialty	Period of Term
Subdivision I	Choi, Yun Sik	1899. 10. 26.	Mathematics	1954. 04. 06. ~ 1960. 08. 03.
	Lee, Won Chol	1896. 07. 11.	Astronomy	1960. 04. 25. ~ 1963. 03. 14.
	Chang, Ki Won	1903. 06. 16.	Mathematics	1966. 04. 23. ~ 1966. 11. 25.
	Cho, Kwang Ha	1903. 09. 19.	Chemistry	1958. 07. 15. ~ 1967. 04. 25.
	Park, Chol Jae	1905. 10. 09.	Physics	1954. 04. 06. ~ 1970. 03. 22.
	Kwon, Nyong Dae	1908. 06. 28.	Physics	1954. 04. 06. ~ 1985. 12. 23.
	Sung, Chwa Kyung	1920. 02. 13.	Applied Chemistry	1967. 07. 04. ~ 1986. 07. 17.
	Choi, Kyu Nam	1898. 01. 26.	Physics	1954. 04. 06. ~ 1992. 04. 27.
	Chun, Poong Chin	1909. 12. 12.	Applied Chemistry	1954. 04. 06. ~ 1992. 09. 12.
	Ree, Tai Kyue	1902. 01. 26.	Physical Chemistry	1954. 04. 06. ~ 1992. 10. 26.
	Choi, Q Won	1921. 03. 23.	Physical Chemistry	1986. 07. 26. ~ 1993. 12. 02.
	Kim, Jung Soo	1924. 10. 31.	Mathematics	1986. 07. 26. ~ 1994. 07. 09.
	Kim, Chi Young	1916. 12. 24.	Mathematics	1981. 08. 12. ~ 1995. 04. 22.
	Choh, Soon Tahk	1925. 01. 04.	Physics	1981. 08. 12. ~ 1996. 04. 30.
	Kim, Dong Il	1908. 03. 09.	Applied Chemistry	1954. 04. 06. ~ 1998. 07. 20.
	Park, Chung Ki	1915. 03. 24.	Mathematics	1967. 07. 04. ~ 2000. 10. 06.
	Pahk, Ha Wook	1912. 11. 17.	Applied Chemistry	1954. 07. 28. ~ 2000. 10. 19.
	Pac, Pong Youl	1926. 07. 30.	Theoretical Physics	1970. 06. 30. ~ 2001. 07. 31.
	Pak, Eul Yong	1925. 02. 17.	Mathematics	1990. 04. 20. ~ 2002. 01. 09.
	Ahn, Tong Hyuk	1906. 03. 14.	Applied Chemistry	1954. 04. 06. ~ 2004. 10. 14.
	Choi, Sang Up	1922. 04. 01.	Chemistry	1981. 08. 12. ~ 2004. 12. 30.
	Kim, Tae Rin	1926. 07. 02.	Chemistry	1993. 07. 16. ~ 2006. 10. 14.
	Yoon, Nung Min	1927. 11. 21.	Chemistry	2005. 07. 15. ~ 2009. 04. 01.
	Lee, Sang Soo	1925. 10. 04.	Physics	1981. 08. 12. ~ 2010. 05. 07.
	Yoon, Se Won	1922. 10. 15.	Physics	1991. 04. 09. ~ 2013. 03. 16.
	Shim, Jyong Sup	1926. 01. 25.	Polymer Chemistry	1987. 08. 28. ~ 2013. 05. 12.
	Park, Tai Won	1926. 10. 05.	Applied Chemistry	1994. 07. 08. ~ 2014. 05. 14.
	Yoon, Kap Byung	1926. 03. 08.	Mathematics	1995. 07. 07. ~ 2015. 09. 14.
	Song, Hee Sung	1937. 10. 21.	Particle Physics	2014. 07. 11. ~ 2016. 04. 12.
	Lee, Ikchoon	1929. 07. 19.	Chemistry (Physical Chemistry)	2005. 07. 15. ~ 2016. 09. 15.
Subdivision II	Kim, Ho Sik	1905. 01. 02.	Nutrition	1954. 04. 06. ~ 1959. 08. 30.
	Cho, Bok Song	1905. 12. 03.	Biology	1960. 04. 25. ~ 1971. 03. 19.
	Jung, Tae Hyun	1883. 09. 21.	Botany	1954. 04. 06. ~ 1971. 11. 21.

Subdivision	Name	Date of Birth	Specialty	Period of Term
	Lee, Byung Wee	1906. 02. 09.	Physical Education	1957. 04. 25. ~ 1973. 12. 23.
	Park, Tong Kil	1897. 07. 08.	Geological Mineralogy	1954. 04. 06. ~ 1983. 02. 20.
	Yun, Suc Kew	1920. 08. 04.	Mineralogy	1982. 06. 10. ~ 1986. 03. 18.
	Lee, Dae Sung	1921. 05. 26.	Geology	1986. 07. 26. ~ 1987. 06. 06.
	Hong, Soon Woo	1927. 10. 01.	Microbiology	1981. 08. 12. ~ 1988. 02. 16.
	Lee, Min Jai	1917. 02. 22.	Plant Physiology	1954. 07. 28. ~ 1990. 12. 27.
	Chung, Yung Ho	1924. 08. 19.	Plant Taxonomy	1986. 07. 26. ~ 1994. 03. 17.
	Chai, Re Suk	1908. 10. 30.	Nutritional Science	1960. 04. 25. ~ 1995. 06. 10.
	Kang, Yung Sun	1917. 05. 23.	Cytogenetics (Biology)	1954. 04. 06. ~ 1999. 02. 03.
	Son, Chi Moo	1911. 01. 07.	Geology	1954. 04. 06. ~ 2000. 01. 24.
	Kim, Sam Soon	1909. 02. 03.	Mycology	1976. 06. 30. ~ 2001. 12. 11.
	Kim, Bong Kyun	1920. 10. 19.	Geology	1982. 06. 10. ~ 2003. 04. 20.
	Kim, Ok Joon	1916. 08. 17.	Geology	1960. 04. 25. ~ 2004. 03. 29.
	Kim, O Joong	1919. 07. 03.	Physical Exercise, Recreation	1996. 07. 12. ~ 2005. 04. 19.
	Kim, Choon Min	1914. 01. 03.	Plant Ecology	1972. 04. 23. ~ 2010. 12. 03.
	Park, Hee In	1932. 07. 04.	Geology	2004. 07. 16. ~ 2011. 09. 11.
	Kim, Chang Whan	1920. 06. 09.	Entomology, Developmental Biology	1972. 04. 23. ~ 2013. 04. 05.
	Kim, Hoon Soo	1923. 04. 17.	Animal Taxonomy	1992. 04. 14. ~ 2015. 04. 22.
	Ju, Jin Soon	1921. 10. 20.	Nutrition	1982. 06. 10. ~ 2015. 11. 19.
	Lee, Yung Nok	1930. 05. 20.	Molecular Biology	1930. 05. 20. ~ 2017. 08. 25.
	Ha, Doo Bong	1931. 08. 14.	Biology	1998.07.10. ~ 2019.03.28.
	Kim, Joon Ho	1929. 11. 29.	Botany	1996.07.12. ~ 2019.07.14.
<b>Subdivision III</b>	Choi, Bang Jin	1915. 12. 10.	Electrical Engineering	1954. 07. 28. ~ 1957. 04. 24.
	Kim, Ki Dok	1898. 02. 13.	Mining Mineralogy	1960. 04. 25. ~ 1962. 12. 31.
	Choi, Ho Young	1907. 05. 22.	Metallurgy	1960. 04. 25. ~ 1972. 11. 01.
	Choi, Kyung Yol	1905. 04. 07.	Civil Engineering	1954. 04. 06. ~ 1975. 03. 11.
	Min, Han Sik	1987. 04. 04.	Civil Engineering	1957. 04. 25. ~ 1976. 04. 29.
	Won, Tae Sang	1903. 05. 22.	Civil Engineering	1954. 04. 06. ~ 1976. 06. 19.
	Lee, Chong Il	1905. 05. 06.	Electrical Engineering	1954. 04. 06. ~ 1978. 04. 22.
	Kim, Mun Sang	1910. 11. 17.	Textile Engineering	1976. 06. 30. ~ 1980. 01. 10.
	Yun, Il Jung	1892. 09. 04.	Electrical Engineering	1957. 04. 25. ~ 1981. 04. 07.
	Han, Man Chun	1921. 06. 26.	Electrical Engineering	1981. 08. 12. ~ 1984. 08. 05.
	Lee, Kyun Sang	1903. 10. 14.	Architecture	1954. 04. 06. ~ 1985. 06. 09.
	Choi, Keh Kun	1925. 02. 18.	Electronics & Communication	1985. 01. 28. ~ 1989. 01. 27. 1989. 03. 28. ~ 1991. 10. 16.
	Lee, Ryang	1915. 07. 06.	Mechanical Engineering	1977. 06. 30. ~ 1992. 06. 18.





#### IV. MEMBERS

Subdivision	Name	Date of Birth	Specialty	Period of Term
	Yoon, Dong Suk	1918. 11. 02.	Metallurgical Engineering	1981. 08. 12. ~ 1993. 08. 01.
	Shin, Yung Kee	1921. 02. 22.	Civil Engineering	1977. 06. 30. ~ 1995. 04. 23.
	Kim, Chong Suk	1900. 10. 19.	Mining Engineering	1966. 04. 23. ~ 1997. 02. 07.
	Kim, Zae Geun	1920. 01. 20.	Naval Architecture	1966. 04. 23. ~ 1999. 04. 09.
	Chang, Suck Yoon	1916. 11. 11.	Textile Engineering	1980. 07. 21. ~ 1987. 11. 10. 1989. 03. 28. ~ 1999. 06. 26.
	Lee, Chae Hoh	1905. 06. 16.	Mechanical Engineering	1954. 07. 28. ~ 1999. 12. 15.
	Lee, Taik Sik	1924. 07. 08.	Mechanical Engineering	1993. 07. 16. ~ 2000. 02. 01.
	Oh, Hyun Wee	1918. 04. 23.	Electronic Engineering	1978. 04. 23. ~ 1984. 05. 25. 1989. 03. 28. ~ 2003. 12. 19.
	Choi, Hyung Sup	1920. 11. 02.	Metallurgical Engineering	1976. 06. 30. ~ 2004. 05. 29.
	Kim, Zai Kuk	1921. 03. 21.	Mine Engineering	1987. 08. 28. ~ 2005. 06. 26.
	Cho, Zang Hee	1936. 07. 15.	Physical Electronics & Applied Physics	1998. 07. 10. ~ 2006. 07. 09.
	Woon, Hyung Ju	1914. 12. 08.	Electrical Engineering	1993. 07. 16. ~ 2009. 11. 01.
	Hwang, Jong Heul	1928. 03. 04.	Naval Architecture	1999. 07. 09. ~ 2012. 03. 12.
	Rhee, Man Young	1924. 11. 30.	Electronic Communication Engineering	2000. 07. 15. ~ 2013. 03. 19.
	Cho, Sun Whi	1928. 01. 11.	Mechanical Engineering	2000. 07. 15. ~ 2013. 07. 13.
	Rhee, Sung Won	1923. 04. 30.	Electrical Engineering	1985. 02. 28. ~ 2017. 08. 07.
	Kang, Myung Soon	1921. 11. 15.	Mechanical Engineering	1981. 08. 12. ~ 2017. 11. 06.
	Yoon, Chang Sup	1925. 01. 07.	Architecture	1981. 08. 12. ~ 2019. 01. 19.
<b>Subdivision IV</b>	Park, Myung Jin	1903.	Pharmacology	1954. 04. 06. ~ 1957. 04. 24.
	Park, Ho Pung	1900.	Chinese Medicine	1957. 04. 25. ~ 1960. 04. 13.
	Lee, Chong Ryun	1902. 06. 30.	Physiology	1954. 04. 06. ~ 1965. 07. 29.
	Lee, Chae Chun	1915. 10. 29.	Internal Medicine	1954. 07. 28. ~ 1966. 04. 22.
	Ki, Young Suk	1905. 05. 28.	Microbiology	1960. 04. 25. ~ 1974. 10. 13.
	Kim, Myung Son	1897. 07. 17.	Physiology	1960. 04. 25. ~ 1982. 04. 24.
	Lee, Young So	1916. 01. 13.	Veterinary Medicine	1981. 08. 12. ~ 1983. 08. 11.
	Han, Sim Sok	1913. 05. 23.	Internal Medicine	1966. 04. 23. ~ 1983. 10. 12.
	Rha, Sae Jin	1908. 10. 23.	Anatomy & Physical Humane	1975. 07. 03. ~ 1984. 03. 25.
	Lee, Chae Koo	1911. 01. 30.	Pathology	1954. 04. 06. ~ 1986. 06. 18.
	Lee, Se Kyu	1905. 07. 14.	Pharmacology	1960. 04. 25. ~ 1986. 12. 31.
	Yun, Il Sun	1986. 10. 05.	Pathology	1954. 04. 06. ~ 1987. 06. 22.
	Kim, Doo Jong	1896. 03. 02.	Medicine	1960. 04. 25. ~ 1988. 07. 18.
	Kim, Ki Hong	1921. 02. 17.	Clinical Pathology	1986. 07. 26. ~ 1988. 12. 05.
	Seo, Byong Seol	1921. 11. 13.	Medical Parasitology	1981. 08. 12. ~ 1991. 10. 11.
	Lee, Jin Kee	1907. 08. 08.	Anatomy	1957. 04. 25. ~ 1996. 06. 12.

Subdivision	Name	Date of Birth	Specialty	Period of Term
	Chang, Shin Yo	1919. 01. 10.	Anatomy	1987. 08. 28. ~ 1999. 08. 12.
	Han, Koo Dong	1908. 10. 18.	Pharmacy	1954. 04. 06. ~ 2000. 10. 20.
	Kim, Yong Kwan	1917. 03. 26.	Dentistry	1982. 06. 10. ~ 2002. 01. 26.
	Lee, Ki Yung	1914. 07. 18.	Biochemistry	1989. 03. 28. ~ 2002. 01. 29.
	Park, Soo Sun	1920. 05. 25.	Pharmacology	1987. 08. 28 ~ 2002. 04. 14.
	Lee, Mun Ho	1922. 10. 06.	Medicine	1981. 08. 12. ~ 2004. 12. 05.
	Lee, Woo Choo	1918. 06. 06.	Pharmacology	1981. 08. 12. ~ 2007. 04. 25.
	Woo, Lin Keun	1914. 01. 17.	Natural Products Chemistry	1966. 04. 23. ~ 2011. 11. 22.
	Lee, Jang Nag	1925. 09. 17.	Veterinary Pharmacology	1985. 01. 28. ~ 2012. 10. 05.
	Kim, Ju Whan	1924. 02. 29.	Dentistry	1992. 04. 14. ~ 2015. 08. 28.
	Kim, Chung Yong	1935. 05. 09.	Internal Medicine, Hepatology	2005. 07. 15. ~ 2016. 10. 11.
	Kim, Yong Il	1935. 06. 13.	Pathology	1998. 07. 10. ~ 2019. 09. 07.
<b>Subdivision V</b>	Woo, Chang Chun	1898. 04. 09.	Agriculture	1954. 04. 06. ~ 1959. 08. 10.
	Lee, Keun Tae	1901. 11. 25.	Animal Husbandry	1957. 04. 25. ~ 1965. 02. 06.
	Kim, Ho Jik	1905. 01. 02.	Zymological Chemistry	1954. 04. 06. ~ 1968. 12. 03.
	Chi, Yong Rin	1900. 05. 08.	Crop Science	1960. 04. 25. ~ 1973. 08. 22.
	Song, Jae Chol	1902. 11. 20.	Crop Raising	1954. 07. 28. ~ 1974. 09. 24.
	Hyun, Shin Kyu	1911. 12. 09.	Forestry	1954. 04. 06. ~ 1982. 12. 08. 1985. 01. 28. ~ 1986. 11. 21.
	Kang, Jae Won	1926. 09. 17.	Phycology	1981. 08. 12. ~ 1993. 05. 02.
	Lee, Chang Gu	1904. 12. 11.	Agriculture and Industry	1974. 07. 21. ~ 1993. 12. 03.
	Cho, Baik Hyun	1900. 12. 15.	Agricultural Chemistry	1954. 04. 06. ~ 1994. 07. 13.
	Yun, Sang Won	1900. 02. 28.	Animal Nutrition	1969. 07. 03. ~ 1994. 08. 31.
	Chyung, Moon Ki	1898. 09. 19.	Ichthyology	1954. 04. 06. ~ 1995. 09. 27.
	Park, Byung Hui	1905. 01. 14.	Sericulture	1967. 07. 04. ~ 1995. 12. 26.
	Kim, Sung Won	1906. 01. 03.	Horticulture	1975. 07. 03. ~ 1998. 02. 25.
	Paik, Woon Hah	1917. 01. 13.	Entomology & Acarology	1982. 06. 10. ~ 2000. 01. 31.
	Park, Seung Mann	1904. 04. 24.	Cell technology	1960. 04. 25. ~ 2002. 12. 15.
	Chung, Hoo Sup	1930. 07. 05.	Plant Pathology	1981. 08. 12. ~ 2006. 10. 09.
	Park, Yeung Ho	1930. 05. 30.	Sea Food Science	1989. 03. 28. ~ 2008. 04. 30.
	Lee, Eun Woong	1924. 04. 09.	Crop Science	1981. 08. 12. ~ 2010. 02. 06.
	Koh, Chae Koon	1928. 12. 06.	Agricultural Civil Engineering	1985. 01. 28. ~ 2012. 03. 10.
	Shim, Chong Supp	1917. 08. 26.	Wood Science	1957. 04. 26. ~ 2012. 11. 04.
	Kim, Moon Hyup	1916. 02. 17.	Sericultural Science	1982. 06. 10. ~ 2013. 05. 18.
	Chun, Seh Kyu	1927. 07. 20.	Fish Pathology	1997. 07. 11. ~ 2016. 04. 07.
	Lee, Chun Yung	1917. 03. 27.	Agricultural Chemistry	1966. 04. 23. ~ 2016. 07. 31.
	Choe, Byong Hee	1922. 07. 26.	Silk Engineering	1987.08.28.~ 2018.09.26.



## V. APPENDICES

1. The National Academy of Sciences of  
the Republic of Korea Act 209
2. Regulations on the NAS Award 216
3. Regulations on the NAS Publications Committee 223
4. Regulations on the Provision of the NAS  
Academic Research and Policy Research Grants 226
5. Regulations of the NAS International  
Exchange & Cooperation Committee 229
6. Regulations on International Academic  
Activities Participation Support Project 231
7. Regulations on the Election of the NAS  
Honorary Members 233





## 1. The National Academy of Sciences of the Republic of Korea Act

Act No. 4045, December 31, 1988  
Amended by Act No. 4268, December 27, 1990  
Act No. 6400, January 29, 2001  
Act No. 6740, December 5, 2002  
Act No. 8852, February 29, 2008  
Act No. 10773, June 7, 2011  
Act No. 11690, March 23, 2013

### Article 1 (Purpose)

The purpose of this Act is to establish the National Academy of Sciences of the Republic of Korea so as to treat favorably and support scientists who have made remarkable contributions to the development of sciences, and to carry out scientific research and supporting projects, and thus contribute to the development of sciences.

*[This Article Wholly Amended by Act No. 10773, June 7, 2011]*

### Article 2 (Function)

The National Academy of Sciences of the Republic of Korea (hereinafter referred to as the "National Academy of Sciences") shall be a representative organ of scientists at home and abroad, and shall carry out the following matters necessary for the development of sciences:

1. Consultations on policies for the promotion of sciences and proposals for the promotion of sciences;
2. Scientific research and support therefor;
3. Domestic and international academic exchanges and holding of academic events;
4. Conferment of the National Academy of Sciences Awards;
5. Other matters concerning the promotion of sciences.

*[This Article Wholly Amended by Act No. 10773, June 7, 2011]*

### Article 3 (Organization)

- (1) The National Academy of Sciences shall be composed of the members of the National Academy of Sciences (hereinafter referred to as the "members").

- (2) The fixed number of members shall be 150.
- (3) The National Academy of Sciences shall establish the humanities and social sciences division and the natural sciences division, and each division shall have subdivisions for specialized fields of studies.
- (4) Each member shall belong to one of the subdivisions depending on his/her majors of study.

*[This Article Wholly Amended by Act No. 10773, June 7, 2011]*

#### **Article 4 (Qualifications of Members)**

A Member shall be a citizen of the Republic of Korea falling under any of the following:

1. A person who had graduated from any of the schools referred to in Article 2 of the Higher Education Act or from an equivalent or higher level school, and has had a career of at least 20 years in scientific research and made a remarkable contribution to the development of sciences;
2. A person has had a career of at least 30 years in scientific research and made a remarkable contribution to the development of sciences.

*[This Article Wholly Amended by Act No. 10773, June 7, 2011]*

#### **Article 4-2 (Grounds for Disqualification of Members)**

- (1) A person who falls under any of the subparagraphs of Article 33 of the State Public Officials Act shall not become a member.
- (2) Where a member comes to fall under paragraph (1) or is found to have fallen under the same paragraph as at the time he/she is elected, he/she shall ex officio lose his/her status as a member.
- (3) A person who damages his/her honor and dignity as a member may be deprived of his/her status as a member in compliance with a resolution adopted by a general meeting.

*[This Article Newly Inserted by Act No. 10773, June 7, 2011]*

#### **Article 5 (Election of Members)**

- (1) A member shall be a person who is, from among those recommended by the members or by academic organizations in the relevant fields which are designated by the National Academy of Science, decided upon at a meeting of the relevant division after a candidate screening by the member screening committee and then approved by a general meeting.



- (2) Matters necessary for the composition, etc. of the member screening committee shall be determined by a general meeting.

*[This Article Wholly Amended by Act No. 10773, June 7, 2011]*

#### **Article 6 (Term, etc. of Membership)**

- (1) The term of membership shall be lifetime.
- (2) The members shall serve part-time.

*[This Article Wholly Amended by Act No. 10773, June 7, 2011]*

#### **Article 7 (Treatment of Members)**

- (1) The State shall treat the members favorably and take the necessary measures for putting their knowledge and experience to practical use.
- (2) The members shall be paid allowances or pensions as prescribed by the Presidential Decree.

*[This Article Wholly Amended by Act No. 10773, June 7, 2011]*

#### **Article 8 (Election, etc. of President and Vice-President)**

- (1) The National Academy of Sciences shall have a president and a vicepresident.
- (2) The president and the vice-president shall be elected at a general meeting.
- (3) The terms of office of the president and the vice-president shall be two years, and each term of office shall be renewable only once.

*[This Article Wholly Amended by Act No. 10773, June 7, 2011]*

#### **Article 9 (Duties of President and Vice-President)**

- (1) The president shall take charge of the affairs of the National Academy of Sciences and represent the said Academy.
- (2) The vice-president shall assist the president, and if the president is unable to perform his duties for an unavoidable reason, the vice-president shall act for the president.

*[This Article Wholly Amended by Act No. 10773, June 7, 2011]*

#### **Article 10 (Division Director)**

- (1) Each division shall have a director of division under Article 3 (3), who shall be elected by and from among members of the division concerned.
- (2) The term of office of the director of division shall be one year and renewable.

- (3) The division director shall manage the affairs of the division under his/her control.

*[This Article Wholly Amended by Act No. 10773, June 7, 2011]*

#### **Article 11 (Subdivision Head)**

- (1) Each of the subdivisions referred to in Article 3 (3) shall have a subdivision head who shall be elected by and from among members of the subdivision concerned.
- (2) The term of the subdivision head is one year and renewable.
- (3) The subdivision head shall manage affairs of the subdivision under his or her control.

*[This Article Wholly Amended by Act No. 10773, June 7, 2011]*

#### **Article 12 (Meeting)**

- (1) The meetings of the NAS shall be categorized into a general meeting, division meetings, and subdivision meetings.
- (2) A general meeting shall be the highest deliberative organ of the National Academy of Sciences, and if the president deems it necessary, or upon a request of at least one third of the members, the president shall convene it.
- (3) Division or subdivision meetings shall, if necessary, be convened by the director of a division provided for in Article 10 or the head of a subdivision provided for in Article 11.
- (4) The meetings of the NAS shall adopt resolutions by attendance of a majority of all members and with the concurrent vote of a majority of members present.

*[This Article Wholly Amended by Act No. 10773, June 7, 2011]*

#### **Article 12-2 (Honorary Members)**

- (1) Foreigners with outstanding academic achievements may be appointed as honorary members of the National Academy of Sciences for the purpose of promoting academic exchanges and collaborations with foreign countries.
- (2) Matters necessary for the number, qualifications, membership term, appointment method, allowances, etc. of honorary members shall be prescribed by the Presidential Decree.

*[This Article Wholly Amended by Act No. 10773, June 7, 2011]*



**Article 13 (Support for Academic Activities)**

The State may pay a bounty, subsidy, or monetary reward to scientists or academic organizations committed to their studies upon a proposal of the National Academy of Sciences.

*[This Article Wholly Amended by Act No. 10773, June 7, 2011]*

**Article 14 (Conferment of Awards)**

The National Academy of Sciences may confer the National Academy of Sciences Award to a person who has made a remarkable contribution to scientific studies with his/her outstanding research.

*[This Article Wholly Amended by Act No. 10773, June 7, 2011]*

**Article 15 (Admission to International Science Organizations)**

The National Academy of Sciences may be admitted to an International Science Organization.

*[This Article Wholly Amended by Act No. 10773, June 7, 2011]*

**Article 16 (Bearing of Expenses)**

Expenses needed for the enforcement of this Act shall be borne by the State.

*[This Article Wholly Amended by Act No. 10773, June 7, 2011]*

**Article 17 (Support)**

The Minister of Education shall support activities of the National Academy of Sciences. *<Amended by Act No. 11690, Mar. 23, 2013>*

*[This Article Wholly Amended by Act No. 10773, June 7, 2011]*

**Article 18 (Secretariat)**

- (1) The National Academy of Sciences shall have a Secretariat.
- (2) The organization and fixed number of personnel of the Secretariat shall be prescribed by the Presidential Decree.

*[This Article Wholly Amended by Act No. 10773, June 7, 2011]*

**Article 19 (Detailed Rules of Operation)**

The detailed matters necessary for the operation of the National Academy of Sciences shall be determined by a general meeting.

*[This Article Wholly Amended by Act No. 10773, June 7, 2011]*

## ADDENDA

- (1) (Enforcement Date) This Act shall enter into force on January 1, 1989.
- (2) (Repeal of Acts) The Culture Protection Act shall hereby be repealed.
- (3) (Transitional Measures concerning the National Academy of Sciences) The National Academy of Sciences of the Republic of Korea under the previous Culture Protection Act as at the time this Act enters into force, shall be deemed the National Academy of Sciences under this Act.
- (4) (Transitional Measures concerning Regular Members) Regular members of the National Academy of Sciences who were appointed under the previous Culture Protection Act as at the time this Act enters into force, shall be deemed elected as members under this Act, but their terms of membership shall be counted from the date on which they were appointed under the previous Culture Protection Act.
- (5) (Transitional Measures concerning Senior Members) Senior members of the National Academy of Sciences who were installed under the previous Culture Protection Act as at the time this Act enters into force, shall be deemed elected as members under this Act, but they shall be excluded from the fixed number of members as prescribed in Article 3 (2), and their terms of membership shall be lifetime notwithstanding Article 6 (1).

### ADDENDA <Act No. 4268, December 27, 1990>

#### Article 1 (Enforcement Date)

This Act shall enter into force on the date of its promulgation. (Proviso Omitted.)

#### Articles 2 through 10 Omitted.

### ADDENDA <Act No. 6400, January 29, 2001>

#### Article 1 (Enforcement Date)

This Act shall enter into force on the date of its promulgation. (Proviso Omitted.)

#### Articles 2 through 4 Omitted.



**ADDENDUM <Act No. 6740, December 5, 2002>**

This Act shall enter into force three months after from the date of its promulgation.

**ADDENDA <Act No. 8852, February 29, 2008>**

**Article 1 (Enforcement Date)**

This Act shall enter into force on the date of its promulgation. (Proviso Omitted.)

**Articles 2 through 7 Omitted.**

**ADDENDA <Act No. 10773, June 7, 2011>**

- (1) (Enforcement Date) This Act shall enter into force on the date of its promulgation.
- (2) (Applicability to Terms of Membership) The amended provisions of Article 6 (1) shall be applied as well to the members who were elected in accordance with the previous provisions as at the time when this Act enters into force.

**ADDENDA <Act No. 11690, March 23, 2013>**

**Article 1 (Enforcement Date)**

- (1) This Act shall enter into force on the date of its promulgation.
- (2) Omitted.

**Articles 2 through 7 Omitted.**

## 2. Regulations on the NAS Award

Formulated under NAS Regulation No. 20, December 31, 1974;  
15th Amendment under NAS Regulation No. 83, July 8, 2016

### Article 1 (Purpose)

These regulations are to prescribe matters concerning the prize to be awarded by the NAS to help promote the academic advancement in accordance with the provision of Article 14 of the NAS Act.

### Article 2 (Name)

The prize shall be called National Academy of Sciences Award (hereinafter referred to as the NAS Award).

### Article 3 (Date of Presentation)

1. The NAS Award shall be presented on September 17 every year. However, when the day falls on a public holiday, the presentation shall take place on the following day.
2. In special circumstances, the date of the presentation may be changed by the discretion of the President of the NAS (hereinafter referred to as the President).

### Article 4 (Award Requirements and Categories)

1. The NAS Award shall be awarded to the nationals of the Republic of Korea whose original and concentrated research works on specific subject matters have made significant contributions to the academic development or have been recognized as having potentials for such contributions.
2. The NAS members are not eligible for the NAS Award, except those who become members of the NAS after having already been chosen as NAS Awardees.
3. In accordance with Paragraph (1), the NAS Award shall be presented to four separate fields, namely Humanities, Social Sciences, Basic Natural Sciences, and Applied Natural Sciences.
4. Award recipients are annually eight in number and up to two award candidates may be selected in each of the four fields specified in Paragraph 3 above.



#### **Article 5 (Recommendation of Candidates)**

1. The President shall request, not later than October 31 of the previous year of the presentation, the heads of the academic institutions and organizations and the NAS Award Recommendation Committee to recommend eligible candidates for the NAS Award as specified in Attachment 1.
2. The President, in order to seek well-qualified NAS Award candidates and elevate objectivity and effectiveness of candidate selection, shall set up the NAS Award Recommendation Committee, whose function and management shall be separately stipulated.
3. The President shall receive a list of the recommended candidates for the NAS Award from those prescribed in Paragraph (1) not later than the end of December of the previous year of the presentation.
4. The President shall have the NAS Award Recommendation Committee consolidate the candidates and refer the candidate list to the related subdivisions.

#### **Article 6 (Preview by Subdivision Meeting)**

1. A subdivision meeting shall preview articles and/or publications, and other relevant matters of the candidates and notify the President the result of the preview, upon which the President shall refer it to the Screening Committee of each Division as prescribed in Article 9.
2. A subdivision meeting may recommend evaluating members relevant to the screening committee, and the preview by subdivision meeting shall be convened no more than twice.
3. The result of the preview will be decided by the attendance of a simple majority of the subdivision members and by the approval of the majority of the members attended.
4. Each subdivision shall choose not more than two from among the candidates and refer him/her or them to the Screening Committee.

#### **Article 7 (Divisional Screening Committee)**

1. There shall be four screening committees; namely the Humanities Division Screen Committee, the Social Sciences Division Screening Committee, the Basic Natural Sciences Division Screening Committee and the Applied Natural Sciences Division Screening Committee.
2. Under Paragraph 1 the screening committees aforesaid shall each be composed of 5 or more, 13 or less, including the chairperson of the

committee. The President, upon receiving the result of the subdivision meetings and the recommendation of the Director of each division, shall organize the Screening Committees. The Director of Humanities & Social Sciences Division shall serve as an ex officio member of the Humanities Division Screening Committee and the Social Sciences Screening Committee; the Director of Natural Sciences Division shall serve as an ex officio member of the Basic Natural Sciences Division Screening Committee and the Applied Natural Sciences Division Screening Committee.

3. Each Divisional Screening Committee shall conclude its screenings by May 15 every year.
4. Each Screening Committee shall review researches and academic and meritorious achievements submitted by each candidate and duly evaluate them.
5. The meetings of each Screening Committee shall be held three times; additional meetings may be convened, if necessary.
6. The Chairperson of each Screening Committee shall be named by the President from among the NAS jury members. The Chairperson shall preside at the committee meetings.
7. Each meeting of the Screening Committee shall be convened by the Chairperson of the committee. The attendance of more than two-thirds of the committee members and the concurrence of more than the majority of the members present shall be necessary for making any decision.
8. Each Screening Committee shall select not more than two prospective candidates for the NAS Award and notify the Chairperson of the result of the Comprehensive Deliberation Committee, as prescribed in Article 7.

#### **Article 8 (Special Screening Committee)**

The Vice-President shall serve as the Chairperson of the Special Screening Committee prescribed in Paragraph 4, Article 4. The Committee shall be composed of six or less members recommended by the Chairperson and appointed by the President. It shall conclude its screenings by May 31 every year.

#### **Article 9 (Comprehensive Deliberation Committee)**

1. The meeting of the Comprehensive Deliberation Committee shall conduct the comprehensive deliberation for the prospective candidate prescribed in Article 7, Paragraph 8.



2. The Comprehensive Deliberation Committee shall be composed of President and Vice-president, two Division Directors and eleven subdivision Heads of the NAS. The President shall serve as the Chairperson.
3. The attendance of more than two-thirds of the Committee members and the concurrence of more than two-thirds of the members present shall be necessary for the decision of the Committee to be made.
4. The Committee shall conclude the deliberation by June 30 of the year and the Chairperson should notify, without any delay, the decision of the Committee to the Directors of both the Humanities and Social Sciences Division and the Natural Sciences Division.

#### **Article 10 (Selection of Awardees)**

1. Each Division Meeting shall select, with the attendance of a simple majority of the members and the concurrence of a simple majority of those present, recipients of the Award from among the candidates as prescribed in Article 7, Paragraph 4. The number of recipients cannot exceed that which is prescribed in Article 4, Paragraph 4.
2. Each Division Director shall, without any delay, report to the President the prospective candidates thus selected.

#### **Article 11 (Ratification of Awardees)**

1. The President shall refer the list of Awardees notified by the Division Directors as prescribed in Article 10, Paragraph 2, to the General Assembly of the NAS for the ratification not later than thirty days before the date of the Award Ceremony.
2. The ratification as prescribed in Paragraph 1 shall be effective with the concurrence of the simple majority of the NAS members present.

#### **Article 12 (Exclusion)**

Under Article 4, Paragraph 2, no member of the NAS nominated as a candidate for the Award shall participate in its decision-making of the Divisional meeting and the General Assembly.

#### **Article 13 (Supplementary Prize, etc.)**

The recipients of the NAS Award shall be presented with the Letter of Citation, an emblem and a monetary award.

**ADDENDA**

(NAS Regulation No. 20, December 31, 1974)

**Article 1 (Enforcement Date)**

These regulations shall enter into force on January 1, 1975.

**Article 2 (Abolishment of Regulation)**

The Regulations governing the NAS Award Screening shall be abolished with the enforcement of these Regulations.

**ADDENDUM**

(NAS Regulation No. 28, October 16, 1981)

These Regulations shall come into force on January 1, 1982.

**ADDENDA**

(NAS Regulation No. 36, February 20, 1986)

**Article 1 (Enforcement Date)**

The regulations shall enter into force on March 1, 1986.

**Article 2 (Interim Measure)**

The time of the request for recommendation of candidates for the Prize for the year of 1986 and the deadline for the receipt of the recommendations shall be determined separately by the President of the NAS.

**ADDENDUM**

(NAS Regulation No. 40, August 18, 1988)

These Regulations shall be in force on the date of their promulgation.

**ADDENDUM**

(NAS Regulation No. 42, January 24, 1989)

These Regulations shall enter into force on the date of their promulgation.





**ADDENDUM**

(NAS Regulation No. 51, July 29, 1993)

These Regulations shall enter into force on the date of their promulgation.

**ADDENDUM**

(NAS Regulation No. 55, July 29, 1996)

These Regulations shall enter into force on the date of their promulgation.

**ADDENDUM**

(NAS Regulation No. 57, July 11, 1997)

These Regulations shall enter into force on October 1, 1997.

**ADDENDUM**

(NAS Regulation No. 58, July 9, 1999)

These Regulations shall enter into force on October 1, 1999.

**ADDENDUM**

(NAS Regulation No. 61, September 10, 2002)

These Regulations shall enter into force on the date of their promulgation.

**ADDENDUM**

(NAS Regulation No. 66, July 14, 2006)

These Regulations shall enter into force on the date of their promulgation.

**ADDENDUM**

(NAS Regulation No. 71, October 19, 2010)

These Regulations shall enter into force on the date of their promulgation.

**ADDENDUM**

(NAS Regulation No. 72, March 17, 2011)

These Regulations shall enter into force on the date of their promulgation.

**ADDENDUM**

(NAS Regulation No. 75, August 3, 2011)

These Regulations shall enter into force on the date of their promulgation.

**ADDENDUM**

(NAS Regulation No. 77, March 15, 2013)

These Regulations shall enter into force on the date of their promulgation.

**ADDENDUM**

(NAS Regulation No. 83, July 8, 2016)

These Regulations shall enter into force on the date of their promulgation.



### 3. Regulations on the NAS Publications Committee

Formulated under NAS Regulation No. 16, July 25, 1972;  
4th Amendment under NAS Regulation No. 48, July 26, 1990

#### Article 1 (Purpose)

The NAS Committee for Compilation of Publications (hereinafter “Committee”) shall be established to deliberate and decide on matters related to the compilation of publications to be issued by the NAS.

#### Article 2 (Function)

The Committee shall deliberate and decide on the preparation of basic plans, request and review of manuscripts, selection of publications to be translated and publishing of their translated versions, and other acts of compilation with respect to all publications to be issued by the NAS.

#### Article 3 (Composition)

1. The Committee shall be composed of President, Vice-President, Directors, and members selected from each subdivision of the NAS.
2. The Committee shall have a Chairperson, who shall be elected from among the Committee members.
3. The Chairperson shall represent the Committee and preside at Committee meetings.

#### Article 4 (Term of Office)

The term of office for the Chairperson and members is three years and is renewable.

#### Article 5 (Meeting)

1. A Committee meeting shall be convened when the Chairperson deems it necessary.
2. A Committee meeting shall be convened in case it is requested by the President of the NAS or by more than half of the Committee members.
3. The attendance of a majority of the Committee members and the concurrence of a majority of the members present shall be necessary for any decisions of the Committee to be made.

#### **Article 6 (Specialist Members)**

For the smooth execution of the Committee programs, the Committee may have a few specialist members.

#### **Article 7 (Secretary, Clerk)**

1. The Committee shall be provided with a secretary and a clerk.
2. The director of the NAS Science Promotion Division shall serve as secretary; the clerk shall be appointed by the Secretary General from among the officials of the NAS Science Promotion Division.
3. The secretary shall attend to the affairs of the Committee according to the instructions of the chairperson, and the clerk shall assist the secretary.

#### **Article 8 (Allowance)**

Allowance and travel expenses may be paid to the members and specialist members within the extent of the available budget.

### **ADDENDA**

(NAS Regulation No. 16, July 25, 1972)

#### **Article 1**

These Regulations shall be enforced on the date of their promulgation.

#### **Article 2**

The appointment of the Publications Committee members and committee decisions made prior to the enforcement of these Regulations shall be construed as having been made nullified by these Regulations.

### **ADDENDA**

(NAS Regulation No. 30, October 16, 1981)

#### **Article 1 (Enforcement Date)**

These Regulations shall be enforced on the date of their promulgation.



**Article 2 (Interim Measure)**

The appointment of Publications Committee members and committee decisions made prior to the enforcement of these Regulations shall be construed as having been made nullified by these Regulations.

**ADDENDUM**

(NAS Regulation No. 37, February 20, 1986)

These Regulations shall become effective on August 12, 1985.

**ADDENDUM**

(NAS Regulation No. 44, January 24, 1989)

These Regulations shall come into force on the date of their promulgation.

**ADDENDUM**

(NAS Regulation No. 48, July 26, 1990)

These Regulations shall be enforced on the date of their promulgation.

## 4. Regulations on the Provision of the NAS Academic Research and Policy Research Grants

Formulated under NAS Regulation No. 33, December 28, 1981  
3rd Amendment under NAS Regulation No. 45, October 19, 2010

### Article 1 (Purpose)

The purpose of these Regulations is to govern matters related to the provision on the NAS academic research and policy research grants with a view to fulfilling the function provided for in Article 2 of the NAS Act.

### Article 2 (Recipients)

Recipients of the NAS academic research and policy research (hereinafter referred to as research grants) shall be the members of the NAS. If a need for joint research by more than one person arises, a person or persons who are not members of the Academy may participate. In this case, however, a member of the NAS shall be the joint research team leader.

### Article 3 (Selection of Projects, etc.)

1. Projects, subject to the receipt of the research grants, and their researchers shall be selected by the NAS Board of Directors (hereinafter referred to as Board of Directors).
2. The President of the NAS shall assign research projects to those selected as prescribed in Paragraph (1).

### Article 4 (Forwarding of Research Plan)

A person or persons to whom a research project has been assigned under the provisions of Article 3 shall furnish the President of the NAS with a research plan in the form given in Attached Sheet No. 1.

### Article 5 (Payment of Research Grants)

1. Upon receiving a research plan as prescribed in Article 4, the President of the NAS shall determine the amount of research grants through deliberations by the Board of Directors.



2. Research grants shall be paid in two installments annually. However, they may be paid in a lump sum in case the Board of Directors so decides.

#### **Article 6 (Prohibition of Using Research Grants for Other Purposes)**

The research grants paid shall not be used for purposes other than approved research projects.

#### **Article 7 (Change in Research Plan)**

1. When persons who have been paid research grants wish to change the research team leader or research period, they shall submit a request for approval of the change in the form given in Attached Sheet No. 2 to the President.
2. The President shall refer the submitted request for approval of any change in research plans prescribed in Paragraph 1 to the Board of Directors for approval.

#### **Article 8 (Interim Report)**

1. Persons, who have been paid research grants, shall submit an interim report to the President within seven months from the time of the receipt of the grants by using the form given in Attached Sheet No. 3.
2. Upon the receipt of an interim report prescribed in Paragraph 1, the President shall determine whether to pay the second installment of the fund through deliberations by the Board of Directors.

#### **Article 9 (Report on the Research Result)**

1. Persons, who have been paid research grants, shall submit a summary report on the research result and the manuscript of their resultant theses to the President within a year from the time of the receipt of the grants by using the form given in Attached Sheet No. 4.
2. If persons, who have been paid research grants, fail to submit a summary report on the result of research and the manuscript of their resultant theses within the period prescribed in Paragraph 1 or within a period approved under the provisions of Article 7, they shall refund the research grant depending on the decision of the Board of Directors.

3. Persons who have been paid research grants shall not, without the approval of the Board of Directors, make public or publish the results of the research in a journal published by an organization other than the NAS.
4. When the result of research projects is printed in one of the NAS publications, there shall be no payment for it.

#### **Article 10 (Disposition of Results of Research)**

The President shall, through deliberations by the Board of Directors, take measures as follows:

1. To publish the research results either in the NAS Journal or in the NAS academic research report.
2. To make policy recommendation based on them.
3. To use them for an academic seminar sponsored by the NAS.

#### **ADDENDUM**

(NAS Regulation No. 33, December 28, 1981)

These Regulations shall come into force on the date of their promulgation.

#### **ADDENDUM**

(NAS Regulation No. 45, January 24, 1989)

These Regulations shall come into force on the date of their promulgation.





## 5. Regulations of the NAS International Exchange & Cooperation Committee

Formulated under NAS Regulation No. 69, March 13, 2009

### Article 1 (Purpose)

The purpose of these regulations is to prescribe overall matters of NAS international exchange activities such as international academic cooperation and the gathering of information on international academic awards in accordance with Article 15 of the Act of the NAS.

### Article 2 (Function)

The Committee shall deliberate and decide the following matters:

1. The academic exchange and cooperation with foreign science academies and international science organizations
2. The dispatch of delegation to international science organizations
3. The nomination of candidates for international academic award and cooperation with relevant institutions.

### Article 3 (Composition)

1. The Committee shall be composed of fourteen members including one chairperson.
2. The Vice-President shall be the chairperson of the Committee.
3. The directors of two NAS divisions shall be the ex-officio members of the Committee.
4. The President shall nominate one member each from the 11 NAS subdivisions.
5. The term of the members is two years and is renewable.
6. The President shall fill a vacancy by nominating a member from the relevant NAS subdivision and the newly nominated member shall serve for the remaining term.

### Article 4 (Chairperson)

1. The chairperson shall preside over Committee affairs and represent the Committee.
2. The oldest ex-officio member shall preside at the meeting in case the chairperson is unable to do so.

#### **Article 5 (Meeting)**

1. A Committee meeting shall be convened by the chairperson when either the chairperson deems it necessary or it is requested by more than half of the Committee members.
2. The decision of the Committee shall be made by the attendance of a simple majority of the Committee members and the concurrence of a simple majority of the attendants. In case of a tie, the presiding chairperson shall exercise his casting vote.

#### **Article 6 (Executive Council)**

1. The Executive Council shall be composed of seven or less members including chairperson and ex-officio members and shall promote international academic exchange and cooperation in addition to dispatching delegation to international science conferences.
2. The term of Executive Council members is one year and is renewable.

#### **Article 7 (Secretary, Clerk)**

1. The Committee shall be provided with a secretary and a clerk.
2. The director of Science Promotion Division shall serve as the secretary and the President shall appoint a clerk from among the staffs of Science Promotion Division.
3. The secretary shall deal with the Committee matters according to the instructions of the chairperson, and the clerk shall assist the secretary.

### **ADDENDUM**

1. These regulations of International Exchange and Cooperation Committee shall be enforced on the date of their promulgation.
2. (Repeal of existing related Regulations) The "Regulations on the NAS Korea Committees of International Academic Organizations (NAS Regulation No. 67, March 9, 2007)" as well as the "Regulation of NAS International Cooperation (NAS Regulations No. 61, April 1, 2002)" shall be repealed with the enforcement of these Regulations.



## 6. Regulations on International Academic Activities Participation Support Project

Established, February 8, 2018

### Article 1 (Purpose)

These guidelines stipulate the matters required for the provision of the subsidy for the “International Academic Activities Participation Support Project” (hereinafter, referred to as the Subsidy).

### Article 2 (Recipient)

The project is designed to support the NAS members who participated in various academic activities held abroad (thesis presentation, guest lecture, and designated debate) in their individual capacity other than through official international academic activities of the NAS.

1. ‘Thesis Presentation’ refers to where the member performed research in his or her own capacity and presented research results at an international academic conference regardless of the “International Academic Organization Project Support Program” of the NAS.
2. ‘Guest Lecture’ refers to where the member is requested by an overseas academic organization to give a lecture on a specialized field.
3. ‘Designated Debate’ refers to where the member gives his or her opinions as a debater designated by the host with respect to academic research presentation. The member should be able to document and submit the essentials of the debate.

### Article 3 (Recommendation of Recipients)

The head of the special interest group shall recommend one candidate each year through consultation with the special interest group. However, if there is any carry-over in accordance with Article 7, it is possible to recommend additional candidates within the limitation of the carry-over accumulated in each group.

### Article 4 (Submission of Application, etc.)

The person who was recommended by the special interest group in accordance with Article 3 shall submit the application form (Annex 1 Form) and an activity report (Annex 2 Form) to the President of the NAS before the deadline.

#### **Article 5 (Review Committee)**

A committee to review the International Academic Activity Participation Support Project shall be established (hereinafter, referred to as Review Committee).

1. The Review Committee shall be composed of the International Exchange and Cooperation Committee or the International Exchange and Cooperation Working Committee to review the activity report and so forth.
2. The head of the Review Committee assumes the head of the International Exchange and Cooperation Committee.
3. Items on the agenda at the meeting are resolved by the attendance of a majority of members and the majority vote of attending members.

#### **Article 6 (Provision of Subsidy)**

In accordance with Article 4, the President of the NAS shall receive application forms, which will be reviewed by the Review Committee, select prospective recipients for each special interest group, and provide 2,000,000 won for each person as a subsidy for participating in international academic activities.

#### **Article 7 (Handling of Unused Subsidy)**

The subsidy allocated to each group may be carried over to the next year for two consecutive years if there are no candidates, but if the carry-over is still not used in the third year as less than two candidates applied, thereby generating any unused amounts, such amounts shall be returned to the NAS.

#### **Article 8 (Sharing of Outcome)**

The research paper and manuscript of the funded activity will be published in the International Academic Exchange Report, and a manuscript fee is not separately provided.

### **ADDENDUM**

(Enforcement Date) These guidelines shall come into effect from February 8, 2018.



## 7. Regulations on the Election of the NAS Honorary Members

Formulated under NAS Regulation No. 65, July 15, 2003

### Article 1 (Purpose)

The purpose of these Regulations is to prescribe necessary matters concerning the composition and operation of the Honorary Member Qualification Screening Committee under Article 5 of the Regulation on the Appointment, etc. of the NAS Honorary Members (hereinafter referred to as the Appointment Regulations).

### Article 2 (Composition)

1. The Honorary Member Qualification Screening Committee shall be composed of fifteen committeemen/committeewomen: President and Vice-President, 2 Division Directors, and 11 Subdivision Heads.
2. The Chairperson of the Honorary Member Qualification Screening Committee shall be the President of the NAS.
3. A majority of the committeemen/committeewomen of the Honorary Member Qualification Screening Committee shall constitute a quorum of the meeting thereof and the meeting shall make decisions by a simple majority of the committeemen/committeewomen present.

### Article 3 (Functions)

The functions of the Honorary Member Qualification Screening Committee shall be as follows:

1. Designation of academic organizations to recommend honorary members
2. Comprehensive screening of candidates for the honorary membership
3. Other matters concerning the operation of the Honorary Member Qualification Screening Committee.

### Article 4 (Qualification for Honorary Membership)

Qualified are foreign scholars who are internationally recognized to have produced an outstanding academic research achievement and who were awarded a prize of international authority or accomplished such an excellent research achievement as recognized internationally.

#### **Article 5 (Recommendation of Candidates for Honorary Membership)**

1. Any NAS member or the head of any relevant academic organization designated by the NAS may recommend a candidate for the honorary membership.
2. Any one who intends to recommend a candidate for the honorary membership shall submit a written recommendation as prepared in accordance with the attached Form I to the President of the NAS.
3. The Chairperson of the Honorary Member Qualification Screening Committee may, for the purpose of conducting any screening of a recommended candidate for the honorary membership, require recommenders of candidates to submit necessary materials.

#### **Article 6 (Screening by Each Subdivision)**

1. The President of the NAS shall require the related subdivision to conduct screening candidates recommended for the honorary membership, and a majority of the subdivision members shall constitute a quorum of the meeting thereof and the meeting shall make decisions by a simple majority of the members present.
2. The Head of the subdivision concerned shall notify the President of the result of the screening.

#### **Article 7 (Screening by the Honorary Member Screening Committee)**

The Honorary Member Screening Committee shall comprehensively screen the qualification of the honorary member candidates and select honorary members by vote. In case the number of qualified persons exceeds the quota allocated to the honorary members, which is due to the voting result of two or more candidates having acquired the same number of votes, another voting of those candidates involved shall be conducted. If and when this final vote turns out to be indecisive, the older (or oldest) candidate shall be chosen.

#### **Article 8 (Decisions of the Division Meeting and General Assembly)**

With respect to matters concerning the election at the meeting of the related Division and the ratification at the General Assembly, the provisions of Articles 11 and 13 of "the Regulations on the Election of Members of the NAS" shall be applied to them.



**Article 9 (Notification of the Election of Honorary Members)**

If any one is elected honorary member with the ratification of the General Assembly, the President of the NAS shall send a written notice as prepared in accordance with the attached Form II to the elected and ratified person within three months.

**ADDENDUM**

These Regulations shall enter into force on the date of their promulgation.

Application Form [ I ] for Honorary Membership  
The National Academy of Sciences, R.O.K.

**Candidate**

Name : \_\_\_\_\_ Date : \_\_\_\_\_

NAS Division : ( ) Humanities & Social Sciences  
( ) Natural Sciences

Subdivision : \_\_\_\_\_

Name (Last, First, Middle) : \_\_\_\_\_

Nationality (Current Citizenship) : \_\_\_\_\_

Professional Title (Current) : \_\_\_\_\_

Affiliation : \_\_\_\_\_

Mailing Address : \_\_\_\_\_

Telephone : Home : \_\_\_\_\_ Office : \_\_\_\_\_

**Academic Achievements**

The statement should be within 50 words.

***Curriculum Vitae***

Provide the following information, limiting them to 15 lines :

date of birth (day/month/year/country), degrees (BA/BS, MA/MS, Ph. D., including institutions and conferment years, etc.), chronological listing of professional positions, institutions, and years held, post-doctoral fellowships (including years from – to –), significant memberships and major awards (including institutions and years).

Note: Do not include editorial board memberships and visiting or honorary professorships/fellowships.

**Major Accomplishments**

The statement is limited to some 250 words. Any collaborative works must be acknowledged.

**Major Academic Contributions**

List major publications. Do not exceed 12 books and/or articles. Co-authors, if any, should be recorded as they appeared in the original publications as shown in the following samples :

1968 Jones, L. J., Smith, M. C. and Dos J. D. Ionization and Relative Velocities.  
*Phys. Rev.* 97 : 787 – 90.

1969 Lee, H. W. and Moon, K. W. *Handbook of Mathematical Psychology*.  
New York: John Wiley and Sons.

(In case of the humanities) Turner, R. K., and Williams, G. W. (eds), *Henry VI, Part Three* Pelican Shakespeare, Baltimore, MD., 1967.



## Plane Figure of the NAS Building

### 3rd Floor

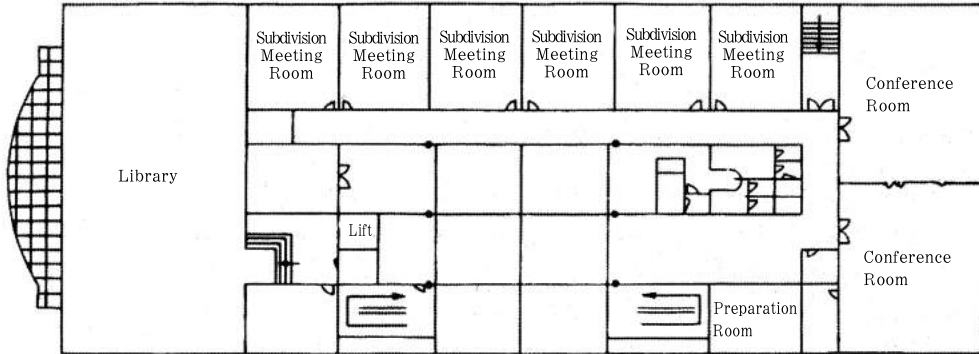

### 2nd Floor

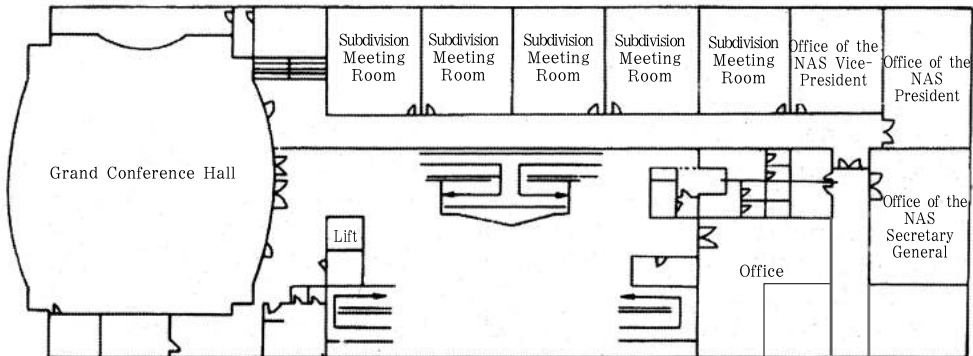

### 1st Floor

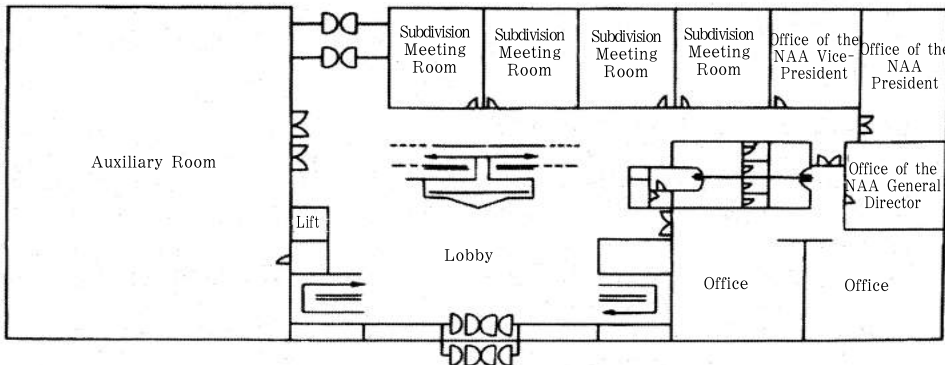

**Address of the NAS:** 59 Banpo-daero 37-gil, Seocho-gu, Seoul 06579, ROK

**Site:** 6,610 square meters

**Floor Space:** 4,950 square meters (a basement and three floors above ground.)

## ▣ Facilities ▣

**Offices:** 249 square meters (Offices of the President and the Vice-President included.)

**Grand Conference Hall:** 362 square meters (one auxiliary room included.)

**Conference Rooms (2):** 232 square meters

**Subdivision Meeting Rooms (11):** 475 square meters

**Auxiliary Room:** 172 square meters

**Library:** 352 square meters

**VIP Room:** 66 square meters

**Ground-breaking Date:** November 25, 1985

**Dedication:** August 1987

**Total Construction Cost:** 2.4 billion won



The NAS Building



INDEX
-------

Ahn, Byung Joon	87	Cho, Dong-Il	39, 57
Ahn, Hwi Joon	40	Cho, I Whan	39
Ahn, Jong-Hyun	40	Cho, Jae Yeung	164
Ahn, Se Hee	108	Cho, Ju Kwan	43, 61
Ahn, Tong Hyuk	36, 194, 203	Cho, Ki Jun	201
An, Gynheung	133	Cho, Kwang Ha	203
An, Ho Sang	198	Cho, Min haeng	40
An, Soon-Il	40	Cho, Nam Hyun	40
Auh, Chun Suk	37, 198	Cho, Pok Song	35
Bahk, Yong Whee	38	Cho, Soon	97
Bark, Dong Suh	201	Cho, Sun Whi	205
Byun, Hyung Yoon	97	Cho, Sung Ho	39
Cha, Chu Whan	37, 194, 199	Cho, Sung Shik	199
Cha, Ha Soon	37, 64	Cho, Tae Kyung	44
Cha, Jae-Ho	46	Cho, Ui Sol	35, 199
Cha, Ki Pyok	201	Cho, Wan Kyoo	132
Cha, Sang Won	36, 199	Cho, Yun Je	35, 199
Chai, Re Suk	36, 204	Cho, Zang Hee	205
Chang, Dong-Suck	170	Choe, Byong Hee	206
Chang, Duk Soon	199	Choe, Byoung Jo	84
Chang, Ho Wan	129	Choe, Joon Ho	40
Chang, Ki Won	203	Choe, Tae Young	36, 200
Chang, Sei Hun	108	Choh, Soon Tahk	35, 203
Chang, Shin Yo	206	Choh, Sung Ho	116
Chang, Suck Yoon	205	Choi, Bang Jin	204
Chang, Suk-Jin	55	Choi, Byonghyon	40
Cheong, Chang Hi	36, 123	Choi, Byung-Hyun	70
Chi, Je Geun	38	Choi, Chae Hee	36
Chi, Yong Rin	206	Choi, Doil	40
Chin, Hong Sup	38	Choi, Hang Sun.	143
Chin, Pyung Ho	35	Choi, Ho Chin	35, 202
Cho, Baik Hyun	35, 206	Choi, Ho Young	204
Cho, Bok Song	203	Choi, Hyeong In	39
Cho, Chong Su	39	Choi, Hyun Bae	35, 194, 199

Choi, Hyung Sup	37, 205	Han, Man Chun	204
Choi, Jae Hui	198	Han, Min Koo	39
Choi, Jung-Yun	40	Han, Sang-Bok	69
Choi, Keh Kun	204	Han, Sim Sok	36, 205
Choi, Kyu Nam	194, 203	Han, Woo Keun	37, 199
Choi, Kyung Yol	204	Harold Vincent Poor	190
Choi, Mun Hwan	201	Hong, Chai-song	57
Choi, Q Won	37, 203	Hong, I Sop	199
Choi, Sam Kwon	38	Hong, Soon Hyung	39
Choi, Sang Dun	40	Hong, Soon Woo	204
Choi, Sang Up	203	Hong, Sung Chick	201
Choi, Yang Do	39, 174	Hong, Sung Gak	166
Choi, Yun Sik	203	Hong, Sung Yun	175
Choy, Jin-Ho	121	Huang, Seok In	201
Christian Starck	185	Huh, Soo-Youl	40
Chun, Hae Jong	37, 200	Hwang, Byung Kook	168
Chun, Poong Chin	36, 203	Hwang, Jong Heul	205
Chun, Seh Kyu	206	Hwang, San Duk	200
Chung, Bom Mo	44	Hwang, Seon Keun	39
Chung, Byong Wuk	199	Hwang, Su Young	200
Chung, Byung Hyou	202	Hyun, Byung Koo	140
Chung, Chin Ha	131	Hyun, Shin Kyu	35, 206
Chung, Chin Hong	45	Im, Hyug Baeg	40
Chung, Dong-Yoon	77	Jaegwon Kim	192
Chung, Hoo Sup	206	Jan Drewes Achenbach	183
Chung, In Heung	201	Jan Eric Lindsten	181
Chung, Kwang Hyon	36, 200	Jang, Gyung-ryul	62
Chung, Soo Yung	202	Je, Won Ho	39
Chung, Tae Hyun	35	Jeong, In Seung	35, 199
Chung, Yang Eun	198	Jeong, Ki-Jun	43, 102
Chung, Yung Ho	204	Jeong, Young Suk	200
Chyung, Moon Ki	35, 206	Jin, Duk Kyu	91
Ha, Doo Bong	204	Joh, Gung Ho	38
Hahn, Song-yop	142	Joh, Jang Whui	38
Han, Jae Yong	40	Joo, Chung No	38
Han, Jun Sook	38	Ju, Jin Soon	37, 194, 204
Han, Koo Dong	36, 206	Jung, Jin Ha	39



- Jung, Kyu Bok ..... 38  
Jung, Myong Hwan ..... 54  
Jung, Tae Hyun ..... 203  
Jürgen Kocka, MA ..... 181  
Kaang, Bong-Kiun ..... 40  
Kahng, Byungnam ..... 40  
Kang, Chang-Yuil ..... 40  
Kang, Hyen Sam ..... 39  
Kang, Il Koo ..... 38  
Kang, Jae Won ..... 206  
Kang, Myung Soon ..... 205  
Kang, Sin Hang ..... 39  
Kang, Sin Taek ..... 87  
Kang, Suk Ho ..... 39  
Kang, Tou Shik ..... 199  
Kang, Yung Sun ..... 35, 204  
Keel, Hee-Sung ..... 49  
Keum, Jong Hae ..... 40  
Ki, U-Hang ..... 113  
Ki, Young Suk ..... 36, 205  
Kim Kyong-Dong ..... 88  
Kim, Bong Kyun ..... 38, 204  
Kim, Boong Ku ..... 37  
Kim, Byung Chol ..... 37  
Kim, Byung Soo ..... 154  
Kim, Byung-Yeon ..... 40  
Kim, Chang Whan ..... 36, 194, 204  
Kim, Che Won ..... 35, 199  
Kim, Chi Sun ..... 200  
Kim, Chi Young ..... 203  
Kim, Chol Choon ..... 37, 199  
Kim, Chol ..... 35  
Kim, Chong Suk ..... 36, 205  
Kim, Chong-Keon ..... 40  
Kim, Choon Min ..... 37, 204  
Kim, Choon Sup ..... 198  
Kim, Choongyeal ..... 198  
Kim, Chul Soo ..... 35  
Kim, Chun Sop ..... 36  
Kim, Chung Han ..... 200  
Kim, Chung Kyun ..... 201  
Kim, Chung Yong ..... 206  
Kim, Dae Hwan ..... 201  
Kim, Dohan ..... 118  
Kim, Dong Gyu ..... 39  
Kim, Dong Hwa ..... 36, 198  
Kim, Dong Il ..... 36, 203  
Kim, Dong Ki ..... 98, 194  
Kim, Dong Uk ..... 199  
Kim, Doo Jong ..... 36, 205  
Kim, Du Hon ..... 35, 198  
Kim, Hak-chu ..... 58  
Kim, Helen ..... 198  
Kim, Ho Jik ..... 35, 206  
Kim, Ho Sik ..... 203  
Kim, Hodong ..... 72  
Kim, Hong Kyu ..... 200  
Kim, Hong Woo ..... 93  
Kim, Hoon Soo ..... 37, 204  
Kim, Hyo Rok ..... 36, 201  
Kim, Hyo-Jeon ..... 81  
Kim, Hyon Gyu ..... 199  
Kim, Hyong Gyn ..... 36  
Kim, Hyun Chang ..... 199  
Kim, Hyun Tae ..... 200  
Kim, Hyun Uk ..... 167  
Kim, Jhong Won ..... 74  
Kim, Jihn Eui ..... 120  
Kim, Jihyun ..... 40  
Kim, Jin Bok ..... 38  
Kim, Jin Soo ..... 37  
Kim, Jong Chol ..... 38, 198  
Kim, Joon Bo ..... 36, 202  
Kim, Joon Ho ..... 204

Kim, Ju Whan	206	Kim, Sung Won	206
Kim, Jung Soo	203	Kim, Su-Young	60
Kim, Ke Sook	35, 198	Kim, Tae Kil	37, 194, 197, 198
Kim, Kee Young	103	Kim, Tae Rin	203
Kim, Ki Dok	204	Kim, Tschol Su	74
Kim, Ki Du	200	Kim, Wan Jin	55
Kim, Ki Hong	205	Kim, Won Yong	37, 199
Kim, Ki Sok	198	Kim, Woon Tai	201
Kim, Kyu Young	37, 198	Kim, Yong Hae	114
Kim, Kyung Jin	39	Kim, Yong Han	200
Kim, Moon Hyup	206	Kim, Yong Il	206
Kim, Mun Sang	204	Kim, Yong Jik	199
Kim, Myung Son	35, 205	Kim, Yong Koo	90
Kim, Nak Doo	154	Kim, Yong Kwan	206
Kim, Nam Jin	76	Kim, Yong Sook	37
Kim, O Joong	204	Kim, Yong Sop	64
Kim, Ok Joon	36, 204	Kim, Yoon Soo	43, 172
Kim, Ouk Keun	37, 201	Kim, Young Choong	156
Kim, Pyong Ro	200	Kim, Young Han	66
Kim, Sam Soon	37, 204	Kim, Young-whan	40
Kim, Sang Hyup	201	Kim, Yun Kyong	35, 199
Kim, Sang Joo	38, 135	Kim, Zae Geun	36, 194, 205
Kim, Sang Ki	35, 199	Kim, Zai Kuk	205
Kim, Sang Yong	43, 79, 137	Ko, Byong Gook	200
Kim, Sang-Gu	130	Ko, Jea Seung	43, 157
Kim, Sang-Joo	194, 197	Koh, Byong Ik	36, 200
Kim, Se-Kwon	40	Koh, Chae Koon	206
Kim, Seung Kuk	40	Koh, Hyong Kon	36
Kim, Shin Hong	39	Koh, Hyoung Kon	198
Kim, Soo Jin	36, 124	Koh, Sang Ryong	75
Kim, Su il	176	Koh, Sung Jae	36, 201
Kim, Sun Kyung	35	Koh, Whang Kyung	201
Kim, Sun Sik	201	Koh, Yoon Suk	110
Kim, Sung Chol	39	Koo, Young Nok	201
Kim, Sung Hi	201	Kuk, Young	39
Kim, Sung Hoon	40	Kwak, Soo Il	101
Kim, Sung Tae	198	Kweun, Wook Hyun	38



- Kwon, Byong Tak ..... 39  
Kwon, E Hyock ..... 37, 151, 194, 196  
Kwon, Joong Whi ..... 199  
Kwon, Nyong Dae ..... 37, 203  
Kwon, Ohseung ..... 83  
Kwon, Oh Ik ..... 201  
Kwon, Sook Il ..... 112, 194, 197  
Lee, Byeong Gi ..... 39, 43, 145  
Lee, Byong Ki ..... 199  
Lee, Byoung Yil ..... 167  
Lee, Byung Wee ..... 204  
Lee, Chae Chun ..... 205  
Lee, Chae Hoh ..... 205  
Lee, Chae Koo ..... 35, 205  
Lee, Chan ..... 200  
Lee, Chang Gu ..... 206  
Lee, Chong Il ..... 204  
Lee, Chong Ryun ..... 35, 205  
Lee, Chong Wu ..... 198  
Lee, Chongmu ..... 40  
Lee, Choong Woong ..... 138  
Lee, Chun Yung ..... 36, 206  
Lee, Chungmin ..... 59  
Lee, Dae Gil ..... 39  
Lee, Dae Sung ..... 204  
Lee, Don Hee ..... 48  
Lee, Don Whui ..... 38  
Lee, Du Hyun ..... 37, 200  
Lee, Eui Chol ..... 198  
Lee, Eun ..... 115  
Lee, Eun Woong ..... 206  
Lee, Geun Chil ..... 200  
Lee, Gil Sung ..... 40  
Lee, Han Goo ..... 39, 51  
Lee, Han Key ..... 200  
Lee, Hang Nyong ..... 200  
Lee, Hi Bong ..... 37, 200  
Lee, Hi Jun ..... 36  
Lee, Hi Seung ..... 35, 194, 199  
Lee, Ho Wang ..... 37, 150, 194, 196  
Lee, Ho-In ..... 117  
Lee, Hong Sik ..... 199  
Lee, Hong Suk ..... 171  
Lee, Hu Chul ..... 39  
Lee, Hyun Goo ..... 38  
Lee, Hyun Jae ..... 96, 194, 196  
Lee, Hyung-kook ..... 82  
Lee, Hyun-Woo ..... 40  
Lee, Ikchoon ..... 203  
Lee, In Ki ..... 198  
Lee, Jang Moo ..... 39, 144  
Lee, Jang Nag ..... 206  
Lee, Jeong Woo ..... 125  
Lee, Jin Kee ..... 205  
Lee, Jisoon ..... 106  
Lee, Jong Kuk ..... 200  
Lee, Jong-eun ..... 40  
Lee, Jong-Ho ..... 162  
Lee, Jung Bock ..... 92  
Lee, Ka Won ..... 199  
Lee, Keun Tae ..... 206  
Lee, Keun ..... 40  
Lee, Ki Baik ..... 37, 200  
Lee, Ki Dong ..... 43, 66  
Lee, Ki Moon ..... 38, 54  
Lee, Ki Yung ..... 206  
Lee, Kie Hwa ..... 133  
Lee, Ki-Suk ..... 65  
Lee, Kiyong ..... 39  
Lee, Kwang Rin ..... 37, 200  
Lee, Kwang Soo ..... 35  
Lee, Kwang-Bok ..... 40  
Lee, Kyun Sang ..... 37, 204  
Lee, Kyung Shik ..... 39, 40, 56

Lee, Man Gap	37, 201	Lee, Yong-Hwan	40
Lee, Man Young	38	Lee, Yoong-Nam	40
Lee, Min Haeng	40	Lee, Young So	205
Lee, Min Jai	35, 194, 204	Lee, Yung Nok	204
Lee, Mun Ho	36, 206	Lew, Seung Kook	198
Lee, Nam In	39	Lim, Burn Jang	43, 128
Lee, Neung Wou	199	Lim, Chong Yul	82
Lee, Phil Ho	40	Lim, Hong Bin	39
Lee, Pyong Ki	35	Lim, Hy Sop	86
Lee, Ryang	204	Lim, Hyun-Chin	95
Lee, Sang Back	201	Lim, Seok Jae	38
Lee, Sang Eun	36, 198	Maeng, Won Jai	127
Lee, Sang Koo	37, 201	Min, Byong Il	201
Lee, Sang Man	38, 123	Min, Doo Ki	37
Lee, Sang Soo	203	Min, Han Sik	204
Lee, Sang Sup	37, 152	Min, Seong Ki	38
Lee, Sang Yeol	40	Min, Suk Hong	199
Lee, Se Kyu	205	Minn, Young Gyu	200
Lee, Seong Moo	38	Moon, Gook Jin	38, 153
Lee, Sin-Doo	40	Moon, Hong Joo	200
Lee, Son Keun	199	Moon, Yin Hyong	38
Lee, Song Mu	194, 200	Nagakura, Saburo	179
Lee, Soon-Hyung	156	Nam, Chang Hee	39
Lee, Sung Jin	39, 48	Nam, Heung Woo	37, 201
Lee, Sung Kyu	67	Nam, Hong Gil	39
Lee, Sung Nyong	35, 199	Nam, Kwang Woo	38
Lee, Sung-Gyu	160	Noyori, Ryoji	178
Lee, Tae Young	38	Oh, Byung Nam	47
Lee, Taik Sik	205	Oh, Hyun Wee	205
Lee, Won Chol	203	Oh, Keum Sung	39
Lee, Woo Choo	37, 206	Oh, Saeng Geun	40
Lee, Woo Sung	200	Oh, Sang Lak	201
Lee, Yang Ha	199	Oh, Woo Taek	39
Lee, Yong Hee	201	Ohh, Bong Kug	38, 165
Lee, Yong Hie	39	Pac, Pong Youl	37, 203
Lee, Yong Il	40	Pahk, Chung Ki	36
Lee, Yong Soon	160	Pahk, Ha Wook	203





- Paik Woon Hah ..... 37  
Paik, L. George ..... 198  
Paik, Wanki ..... 43, 92  
Paik, Woon Hah ..... 206  
Pak, Eul Yong ..... 203  
Pak, Un Jong ..... 39  
Park, Bong Shik ..... 201  
Park, Byeong Uk ..... 40  
Park, Byoung Ho ..... 78  
Park, Byung Hui ..... 206  
Park, Chol Jae ..... 36, 203  
Park, Chong Hong ..... 35, 198  
Park, Chong-Hyun ..... 43, 52  
Park, Choon Ho ..... 38  
Park, Choong Seok ..... 40  
Park, Chung Hyun ..... 136  
Park, Chung Ki ..... 203  
Park, Ha Wook ..... 37  
Park, Hee In ..... 204  
Park, Ho Pung ..... 205  
Park, Il Kyong ..... 200  
Park, Ki Hyuk ..... 201  
Park, Kwang Soon ..... 100  
Park, Myung Jin ..... 205  
Park, Sam Ock ..... 40  
Park, Sang Dai ..... 38, 126  
Park, Sehie ..... 38, 111  
Park, Seong Hoe ..... 39  
Park, Seong Jong ..... 40  
Park, Seung Mann ..... 35, 206  
Park, Seung-Woo ..... 174  
Park, Soo Sun ..... 206  
Park, Sung Hyun ..... 43, 119  
Park, Tai Won ..... 203  
Park, Tong Kil ..... 35, 194, 204  
Park, Won Sun ..... 36, 200  
Park, Yeung Ho ..... 206  
Park, Yong Han ..... 39  
Park, Yongwoon ..... 72  
Park, Young-Sik ..... 194, 197, 198  
Peter Gruss ..... 187  
Ra, Jung-Woong ..... 141  
Ree, Tai Kyue ..... 35, 203  
Rha, Sae Jin ..... 36, 205  
Rhee, Hak-Yong ..... 106  
Rhee, Man Young ..... 205  
Rhee, Sung Won ..... 205  
Rho, Chae Shik ..... 109  
Rho, Hyune Mo ..... 39  
Rho, Man Kyu ..... 38  
Rho, Oh Hyun ..... 137  
Rim, Han Jong ..... 37  
Rim, Han Young ..... 198  
Rim, Won Taik ..... 38, 202  
Ro, Sung Tack ..... 39  
Roger N. Beachy ..... 189  
Ryu, Hong Ryeol ..... 36, 199  
Seo, Byong Seol ..... 37, 205  
Seo, Se Won ..... 40  
Shim, Bong Sup ..... 38  
Shim, Chong Supp .. 37, 194, 195, 206  
Shim, Heon-Seop ..... 201  
Shim, Jyong Sup ..... 38, 203  
Shim, Sang Chul ..... 38  
Shin, Changsoo ..... 40  
Shin, Do Song ..... 201  
Shin, Hee-Sup ..... 158  
Shin, Ki Suk ..... 36, 201  
Shin, Sok Ho ..... 35, 194, 199  
Shin, Sung Chul ..... 39  
Shin, Tai Whan ..... 194, 195, 201  
Shin, Yong Ha ..... 38, 94  
Shin, Yung Kee ..... 205  
Shiono, Hiroshi ..... 188

Sim, Jae Wan .....	36	Yoo, Jang-Hee .....	104
So, Chil Sup .....	38	Yoo, Jung Yul .....	40, 148
Soh, Kwang Hie .....	39, 50	Yoo, Sun-Ho .....	169
Son, Chi Moo .....	36, 204	Yoon, Chang Sup .....	37, 205
Son, Wou Sung .....	37, 199	Yoon, Chun Joo .....	201
Song, Hee Sung .....	203	Yoon, Dong Suk .....	37, 205
Song, Jae Chol .....	206	Yoon, Duk Yong .....	139
Song, Jin Won .....	40	Yoon, Kap Byung .....	203
Sonn, Ju Chan .....	200	Yoon, Ki Jung .....	101
Sugimura, Takashi .....	186	Yoon, Kyung Byung .....	39
Suh, Cheong Soo .....	38	Yoon, Myong Ro .....	198
Suh, Ton Kak .....	194, 196, 200	Yoon, Nung Min .....	38, 203
Suhr, Myong Won .....	198	Yoon, Se Chang .....	200
Sung, Chwa Kyung .....	203	Yoon, Se Won .....	203
Tong, Wan .....	199	Youn, Moo Byong .....	200
Whang, Kyu-Young .....	146	Youn, Sa-Soon .....	51
Won, Tae Sang .....	204	Yu, Chin O .....	35, 200
Woo, Chang Chun .....	206	Yu, Jin Soon .....	201
Woo, Kyung Sik .....	40	Yu, Ki Chon .....	200
Woo, Lin Keun .....	36, 206	Yuk, Ji Soo .....	201
Woon, Hyung Ju .....	205	Yun, Il Jung .....	35, 204
Yang, Byung Woo .....	200	Yun, Il Sun .....	35, 194, 195, 205
Yang, Ju Dong .....	35, 199	Yun, Kyong-Ku .....	40
Yang, Seung Gil .....	38	Yun, Sang Won .....	206
Yi, Pyong Do .....	35, 194, 195, 199	Yun, Suc Kew .....	204
YI, Tae-Jin .....	68	Yun, Taik Koo .....	38
Yim, Dawnhee .....	71	Zo, Ki Zun .....	36, 194
Yoh, Suk Kee .....	199	Zoh, Jo Han .....	198
Yoo, Hyung Jin .....	198	Zoh, Myeong-han .....	47